Quick Ship 3+ & 5.6

Porcelain Tile Panels

LAMINAM by  **CROSSVILLE**.



Quick Ship 3+

Porcelain Tile Panels

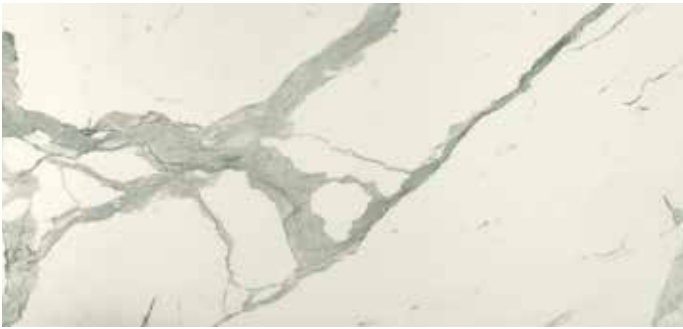

I Naturali ▶ Statuario Venato Matte 3+ L7298

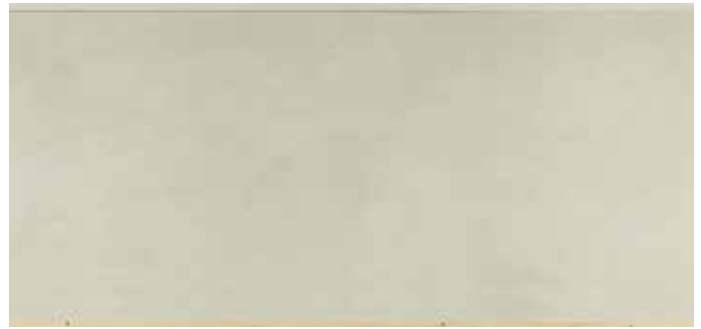

Calce ▶ Grigio 3+ F6376



Cava ▶ Bianco Lasa Matte 3+ L7923



I Naturali ▶ Ossidiana Vena Chiara 3+ L3121



Cava ▶ Nero Greco Matte 3+ L7940



I Naturali ▶ Ossidiana Vena Grigia 3+ L3122

About Crossville® Porcelain Tile Panels

Revolutionary technology concentrates three square meters into unbelievably thin porcelain: 3+ for interior walls and 5.6 for interior floors and walls. Versatile and flexible, it is a genuine skin for contemporary architecture, and is ideal in a host of applications.

Technical Specifications

Tile panels are produced by wet grinding of clayish raw materials, granite, and metamorphic feldspar-containing rocks and ceramic pigments. They are compacted shaping in compactor, sintered at 1200° C with hybrid firing. The tile panels can be placed on top of each other or over other materials to create extremely light and particularly resistant composite and structural panels suitable in all those cases that require high resistance and reduced weight load on the surface.

Technical Information

Laminam 3+

Laminam 3+ is made up of the basic tile panel with the structure reinforced with fiberglass matting applied on the back using special adhesive.

Thickness: 3mm plus .5mm fiberglass mesh.

Use of Laminam 3+

- Interior and exterior wall coverings applied using mortar

Laminam 5.6mm

Laminam 5.6mm is made out of the basic tile panel without reinforcing mesh, thickness 5.6mm.

Use of Laminam 5.6mm

- Interior floor and interior and exterior wall coverings applied using mortar to above, below, and slab on grade concrete.

Quick Ship 5.6

Porcelain Tile Panels

LAMINAM[®]
by **CROSSVILLE**[®]



I Naturali ▶ Pietra di Savoia Grigia 5.6 L4552



Fokos ▶ Sale 5.6 L3914



I Naturali ▶ Pietra di Savoia Perla 5.6 L5135

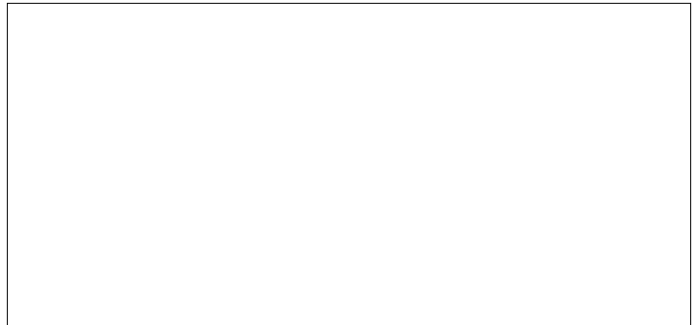

Collection ▶ Bianco Assoluto Matte 5.6 L7956



I Naturali ▶ Calacatta Michelangelo Matte 5.6 L8751



 **CROSSVILLE**[®]
Porcelain Tile Panels

PO Box 1168 • Crossville, TN 38557 • CrossvilleInc.com • 931.484.2110
Samples@CrossvilleInc.com • 1.800.221.9093

Floor: **Collection** ▶ Bianco Assoluto Matte 5.6 L7956