

PORCELAIN STONE<sup>®</sup> | NATURAL STONE | GLASS TILE | WALL TILE  
PORCELAIN TILE PANELS | PORCELAIN SLABS



# Welcome to Crossville®

*We love partnering with designers like you for one simple reason: what inspires you, inspires us.*

## **CREATIVE SOLUTIONS FOR EVERY PROJECT**

For more than 35 years, designers and architects, retailers, and specifiers have looked to Crossville for creative solutions. This catalog will familiarize you with our products, services, and complimentary samples. Finding your next inspiration isn't always obvious, but finding the right partner should be.

## **HIGHEST STANDARDS FROM THE INSIDE OUT**

The Crossville brand was built on partnership, integrity, improvement, and respect. Get to know us, and you'll find that our unique way of doing business guides our relationships with employees, associates, and with you, our customers.



## **AN AMERICAN COMPANY THROUGH AND THROUGH**

As America's first manufacturer of large format porcelain tile, Crossville brings a history of innovation to clients who expect the highest standards inside and out. In fact, a majority of our tile is made here in the United States. Owned by AHF Products, our core values of Transparency, Ownership, Unity, Grit, and Hustle support our drive to design innovative products, and bring them quickly to market for you and your projects.





# Table of Contents

## CROSSVILLE SOLUTIONS

Uniquely Crossville .....	PAGE 04	Cross-Sheen®/Exterior Cladding .....	PAGE 09
Special Services .....	PAGE 05	Sustainability .....	PAGE 10
Application Areas .....	PAGE 06	Cleaning .....	PAGE 215
ANSI A326.3 Product Use Classifications .....	PAGE 07	Tile Performance Data Chart .....	PAGE 216
Wet DCOF/Safety Considerations .....	PAGE 08	Appendix .....	PAGE 217
Get Planked Program .....	PAGE 09		

## PORCELAIN STONE®

If you expect your design materials to rise to the level of your creative vision, Porcelain Stone by Crossville is the clear choice. With hundreds of styles, colors, and sizes, Porcelain Stone provides design flexibility demanded by the nation's top architects and designers. Strong, durable, and stain resistant, it's backed by a no-nonsense warranty.

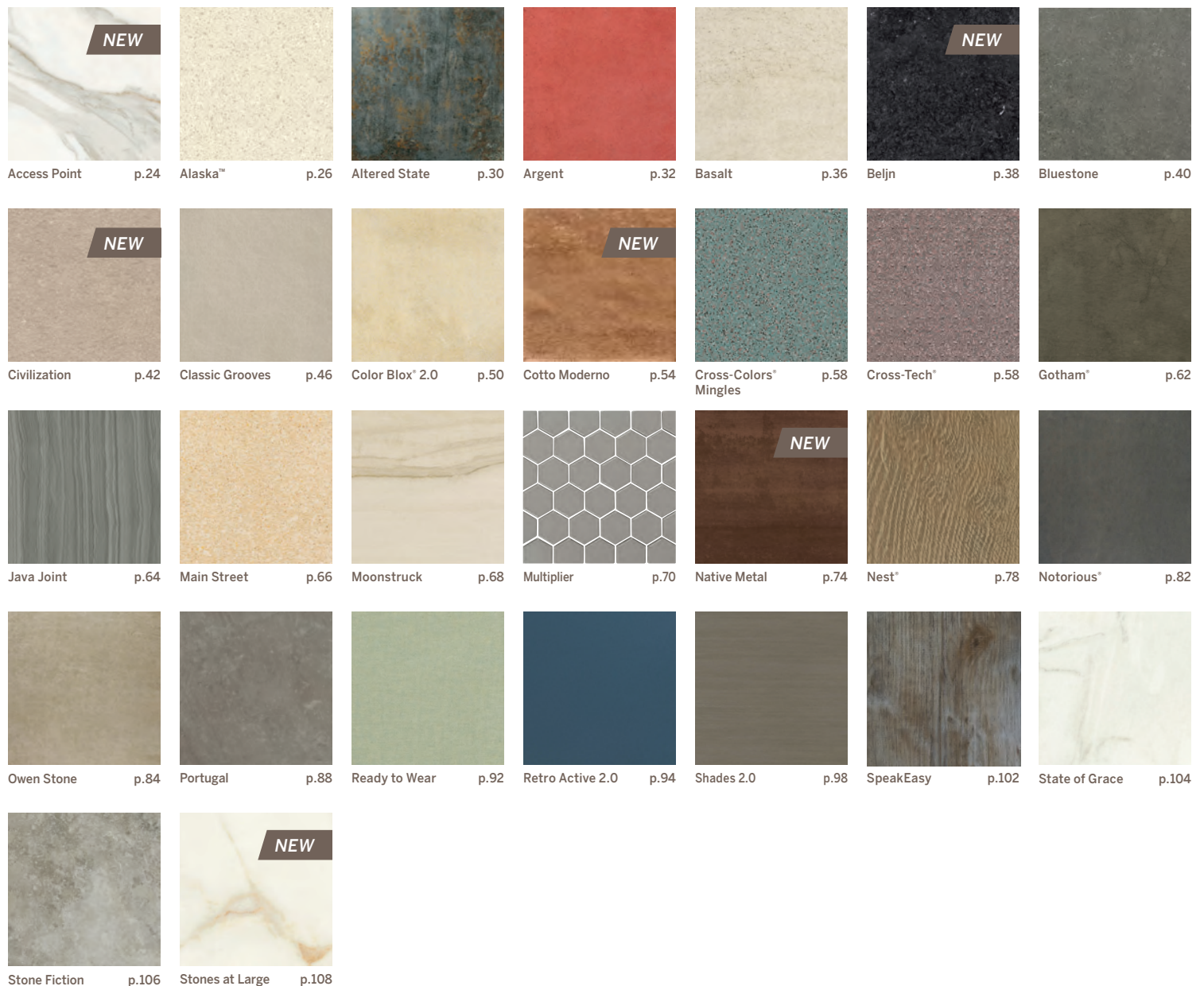

## NATURAL STONE

From the casual warmth of multi-stoned slate and the polished elegance of black and white marble, natural stone collections by Crossville provide a tapestry of colors, shapes, and textures to create a beautiful backdrop for living.

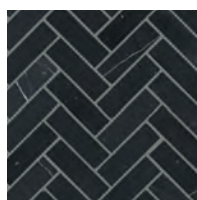

Yin + Yang

p.112



Ebb & Flow

p.122

## GLASS TILE

With Crossville's glass tile, bring your vision to life with creative, colorful designs on walls and ceilings. Play with vibrancy, boldness, or soft pastels and neutrals to create a statement that can't be ignored.

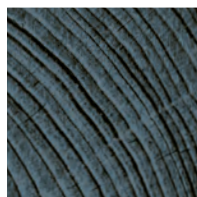

Convergence

p.120



Ebb & Flow

p.122



Glass Blox®

p.124



Groove Glass

p.128



Sideview Glass

p.130

## WALL TILE

Bring beauty to a new canvas with Crossville's wall tile. Handmade wall tile gives design a specialized touch in a consistent execution. Lasting looks are brought to life in endless creative solutions.



Color By Numbers®

p.134

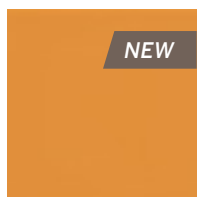

Color Perspectives

p.136



Cotto Moderno

p.138

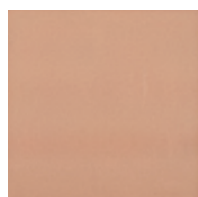

Cursive™

p.140



Handwritten

p.142

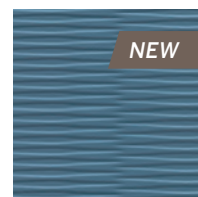

Hide and Sleek

p.144

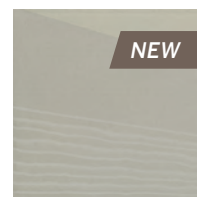

Snippet

p.146



Swatches™

p.148

## PORCELAIN TILE PANELS

Fashion and performance driven, Porcelain Tile Panels by Crossville® clear the way for modern style and technical innovation. These large tile panels bring uninterrupted, flawless beauty to space and form.



Porcelain Tile Panels

p.151

## PORCELAIN SLABS

Crossville Porcelain Slabs. – where creative solutions don't compromise. Other countertop materials may stain, crack, or yellow; our 12mm thick 100% porcelain products excel. The same as the porcelain tile and panel products you know, these beautiful designs are built to last.

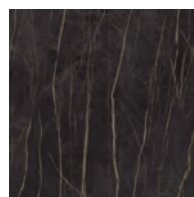

Porcelain Slabs

p.191



# Uniquely Crossville

## DESIGN TOOLS

Planning and visualization tools for designers and architects are available on [CrossvilleInc.com/Resources/Tile-101](http://CrossvilleInc.com/Resources/Tile-101).

### FLOOR PATTERNS

Explore nearly 100 floor tile patterns with suggested tile sizes and collections for each.

### SELECTING A GROUT

Find the best grout types and colors to complete your tile design.



### GET PLANKED

Request your favorite tile in popular plank sizing (most Crossville collections are eligible, see page 7).

### CROSS-VISION®

Create, save, and print visualizations of paint and flooring combinations, either within stock Crossville environments or via your own uploaded images.

### CURSIVE BUILDER

As unique as your penmanship, Cursive's unique tile shapes bring signature style to your interior design. Try your hand at Cursive and build your own pattern!

### SNIPPET BUILDER

With just a left and right mirrored iteration of bold, graphic geometry, an almost endless array of patterns can be created to help you express your vision! The tone-on-tone design feels edgy and organic all at once, and the colorways match our Swatches lines to add even more options to your design.

Visit our visualizer tools at

[CrossvilleInc.com/Design-Inspiration/Design-Visualizers](http://CrossvilleInc.com/Design-Inspiration/Design-Visualizers).

## NATIONAL ACCOUNTS

Clients working on national, multi-location projects face unique challenges and need a partner with the ability to meet their requirements across large geographical areas, ensuring every site consistently receives high quality material on time. That's where the Crossville National Account Team steps in. With extensive experience in the retail, automotive, quick-serve restaurant, convenience, and hospitality segments, our in-house National Accounts Team has what it takes to manage supply chain needs. They provide expert materials forecasting, sales support, order processing, and inventory management.

Contact a National Accounts representative at **(931) 484-2110** to learn more about the following:

- Dedicated customer focus with more than 26 years of service to commercial development.
- State-of-the-art logistics to ensure major market delivery 2-3 times per week.
- Special pricing programs to assist with cost-control needs.
- Expert materials forecasting, sales support, order processing, and inventory management.
- Extended product warranties and custom designs for more creative freedom.

## GSA ADVANTAGE

### Quality Crossville products are available at GSA pricing

Designing for government projects? Our extensive line of award-winning Porcelain Stone floor and wall tile, and our line of accent tiles, is available to government customers at GSA pricing.

### Fast delivery

Centrally located in Crossville, Tennessee, we have an industry-leading logistics system to ensure you get your tile when and where you need it, on time and on budget.

### On contract

Our GSA contract number is GS-07F-0429 and the TXMAS contract number is TXMAS-5-0560.

Our products may also be purchased on state contracts.

# Special Services



CROSSVILLEINC.COM

## ORDERING SAMPLES

Order complimentary samples in the color of your preference at **CrossvilleInc.com**.

### OTHER SPECIAL SERVICES INCLUDE:

- Loose samples are free for architects and designers. See back cover for details.
- Chip kits are available through your local distributor.
- Custom patterns using 3x3 mosaics may be ordered through your local distributor; please allow adequate lead time.
- Crosstyle® provides custom cutting of any Crossville Porcelain Stone tile into any geometric, straight-edged piece 2x2 or larger.
- Crossville now offers each of its Porcelain Stone products in popular plank shapes, with no minimum order and quick order fulfillment (most Crossville collections are eligible).
- Given the extreme hardness and durability of Crossville Porcelain Stone, cutting the tile or drilling holes requires specific blades and drill bits. Go to CrossvilleInc.com, and visit the Resources/Installation Guide section for our cutting and core drilling guides.
- Crossville offers an online booklet of pattern layout designs called the “Pattern Book.” Contact your local distributor or visit Crossville’s website at CrossvilleInc.com.
- Crossville offers custom color service. Minimum order requirement and special set-up fees apply.
- Crossville offers Cross-Grid®, a process that grinds all four sides of our Porcelain Stone tiles. This squaring is also called rectified, and it allows the tile to be installed with narrower grout joints.
- Crossville’s website offers a variety of additional tools and information valuable to both professionals and homeowners.

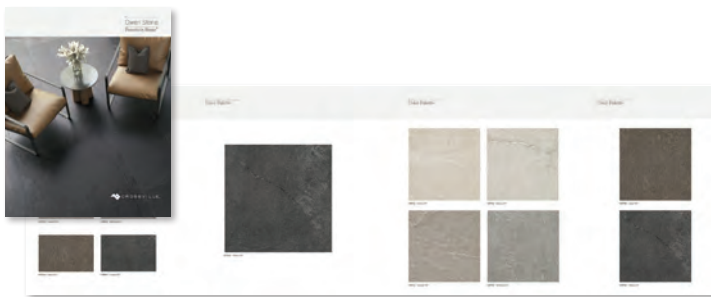

SAMPLE FOLDER



SAMPLE BOARD



CONTRACTOR BOARD



BROCHURE



# Application Areas

Porcelain Stone	Finish	Interior Floors (dry)	Interior Walls (wet/dry)	Exterior Walls	Interior Floors (Standing water/shower floors)	Exterior/Paving	Pool/Fountain Full Lining**	Water Line Pool/Fountains	ANSI A326.3 Reference Category (Field Tile)	ANSI A326.3 Reference Category (Mosaic*)
Access Point	UPS	✓	✓	✓	Mosaic Only*		✓	✓	IW	IW+
Alaska	UPS	✓	✓	✓	Mosaic Only*		✓	✓	IW	IW+
Altered State	UPS	✓	✓	✓			✓	✓	IW	
Argent	UPS	✓	✓	✓			✓	✓	IW	
	HON	✓	✓	✓			✓	✓	IW	
Basalt	UPS	✓	✓	✓			✓	✓	IW	
Beljn	UPS	✓	✓	✓			✓	✓	IW	
	EXT	✓	✓	✓	✓	✓	✓	✓	EW	
Bluestone	UPS	✓	✓	✓	Mosaic Only*		✓	✓	IW	IW+
	HON	✓	✓	✓			✓	✓	IW	
Civilization	UPS	✓	✓	✓	Mosaic Only*		✓	✓	IW	IW+
	SPO	✓	✓	✓			✓	✓	IW	
Classic Grooves	UPS	✓	✓	✓	Mosaic Only*		✓	✓	IW	IW+
Color Blox® 2.0 / Color Blox® 2.0 Mosaics	UPS	✓	✓	✓	Mosaic Only*		✓	✓	IW	IW+
Cotto Moderno	UPS	✓	✓	✓			✓	✓	IW	
Cross-Colors® Mingles	PO	✓	✓	✓			✓	✓	ID	
	UPS	✓	✓	✓			✓	✓	IW	
Cross-Slate®	CS	✓	✓	✓	✓	✓	✓	✓	EW	
Cross-Tread®	CTS	✓	✓	✓	✓	✓			O/G	
Gotham®	UPS	✓	✓	✓			✓	✓	IW	
Java Joint	UPS	✓	✓	✓	Mosaic Only*		✓	✓	IW	IW+
Main Street	UPS	✓	✓	✓	Mosaic Only*		✓	✓	IW	IW+
Moonstruck	UPS	✓	✓	✓			✓	✓	IW	
	HON	✓	✓	✓			✓	✓	IW	
Native Metal	UPS	✓	✓†	✓			✓	✓	IW	
Nest®	UPS	✓	✓	✓	Mosaic Only*		✓	✓	IW	IW+
Notorious®	UPS	✓	✓	✓	Mosaic Only*		✓	✓	IW	IW+
	HON	✓	✓	✓			✓	✓	IW	
Owen Stone	LTR	✓	✓	✓			✓	✓	IW	
	EXT	✓	✓	✓	✓	✓	✓	✓	EW	
Portugal	UPS	✓	✓	✓	Mosaic Only*		✓	✓	IW	IW+
	EXT	✓	✓	✓	✓	✓	✓	✓	EW	
Ready to Wear	UPS	✓	✓	✓			✓	✓	IW	
Retro Active 2.0	PO	✓	✓	✓			✓	✓	ID	IW+
	UPS	✓	✓	✓	Mosaic Only*		✓	✓	IW	
	PTN	✓	✓	✓			✓	✓	IW	
Shades 2.0	UPS	✓	✓	✓	Mosaic Only*		✓	✓	IW	
	SPO	✓	✓	✓			✓	✓	IW	
	PTN	✓	✓	✓			✓	✓	IW	
SpeakEasy	UPS	✓	✓	✓			✓	✓	IW	
State of Grace	UPS	✓	✓	✓	Mosaic Only*		✓	✓	IW	
	SAT	✓	✓	✓			✓	✓	IW	IW+
Stones at Large	UP	✓	✓	✓	Mosaic Only*		✓	✓	IW	IW+
	PO	✓	✓	✓			✓	✓	IW	
Stone Fiction	UPS	✓	✓	✓	Mosaic Only*		✓	✓	IW	IW+
	EXT	✓	✓	✓			✓	✓	EW	
<b>Glass &amp; Wall Tile</b>										
Color By Numbers®	Satin/Gloss		✓							
Convergence			✓							
Color Perspectives	Gloss		✓							
Cotto Moderno (Ceramic)			✓							
Cursive	Gloss		✓							
Ebb & Flow			✓	Covered Only						
Glass Blox®			✓	Covered Only				Mosaic Only		
Groove Glass			✓	Covered Only				Mosaic Only		
Handwritten	Gloss		✓							
Hide and Sleek	Gloss		✓							
Sideview Glass	Matte/Polished		✓							
Snippet	Mixed		✓							
Swatches	Satin/Gloss		✓							

\* UPS or UP mosaics only

\*\* Excludes mesh mounted mosaics. Crossville recommends face mounted or edge mounted mosaics for fully submerged applications. Contact your Crossville sales representative for more information.

† The 2 x 12 mosaic can be used in linear drain shower pans as long as the 12 inch side runs parallel to the drain.

NOTE: Trim applications will differ from field tile applications for the same series.

For more information on ANSI- A362.3 visit our website at <https://www.crossvilleinc.com/Resources/Tile-101/DCOF?tab=1>



# ANSI A326.3 Product Use Classifications



## REFERENCE CATEGORY DESCRIPTIONS

### **Interior Dry (ID)**

Crossville products with this classification have a dry DCOF value of 0.42 or greater and are intended to be kept dry, level, and free of contaminants when in use. Possible applications may include hotel lobbies, office buildings, automotive showrooms, and home interiors without water sources.

### **Interior Wet (IW)**

Crossville products with this classification have a wet DCOF value of 0.42 or greater and are intended to be kept dry, but may intermittently be exposed to water, liquids and other contaminants. Possible applications may include entry foyers, public restrooms (without showers), grocery stores, restaurant dining areas, or home kitchens and baths, as well as the applications listed under Interior Dry.

### **Interior Wet Plus (IW+)**

Crossville products with this classification may be suitable for interior areas that are frequently subjected to standing water. These products feature one or more characteristics that promote improved traction and drainage, such as an elevated wet DCOF value, enhanced texture, and/or frequent grout joints. Possible applications may include shower floors, interior pool decks, and locker rooms, as well as the applications listed under Interior Dry and Interior Wet.

### **Exterior Wet (EW)**

Crossville products with this classification typically feature an elevated wet DCOF value along with an enhanced or exaggerated surface texture for improved traction. As a result, such products may be suitable for level outdoor areas that may be walked on when wet. Possible applications may include patios, walkways, and pool decks. These products may also be suitable for the applications listed under Interior Dry, Interior Wet, and Interior Wet Plus, but may not be desirable in certain areas due to their surface texture.

### **Oils/Greases (O/G)**

Crossville products with this classification feature an elevated wet DCOF value and enhanced surface texture for improved traction. Typically used in commercial kitchens, these products may also be suitable for the applications listed under Interior Dry, Interior Wet, Interior Wet Plus, and Exterior Wet, but may not be desirable in certain areas due to their surface texture.

*Please note that the classifications provided above are intended to be general in nature and should not be solely relied upon in tile selection. A variety of factors must be considered when determining the suitability of any tile for its intended application. Such considerations include, but are not limited to, type of use, traffic, expected contaminants, expected maintenance, and expected wear. In particular, tile selection for wet applications requires careful consideration of the unique nature of the design and installation. For reference, the industry standard for tile suitable for level interior spaces expected to be walked on when wet with water is a wet dynamic coefficient of friction (DCOF) value of 0.42 or greater. However, hard surface flooring materials with a wet DCOF value of 0.42 or greater are not necessarily suitable for all projects. It is the sole responsibility of the end user to consult with a design professional to determine and select the most suitable flooring for a particular project.*



# Wet DCOF/Safety Considerations

## DCOF - ANSI A326.3

ANSI A326.3 is the standard for accurately determining the dynamic coefficient of friction (DCOF) on a tile surface. Developed by the Tile Council of North America (TCNA), ANSI A326.3 is a repeatable, reproducible method of measuring DCOF. This method uses a specifically engineered device to perform the required testing, ensuring the most precise results. The ANSI A326.3 is included in the latest version of ANSI A137.1 Specifications for Ceramic Tile.

## SAFETY CONSIDERATIONS FOR TILE

- In areas where standing water may occur, selected tile should have an elevated DCOF rating. Please refer to the "Tile Performance Data" page for additional information.
- Polished tile should not be used in areas where standing water, oil, or grease may be present due to the tile's low coefficient of friction.
- Pool deck tiles, whether interior or exterior, should have a surface texture that provides an elevated DCOF rating. Please refer to the "Tile Performance Data" page for additional information.
- Ramps or inclines should have an increased DCOF.
- There are no tiles that are slip proof, only slip resistant.



The Tile Council of North America (TCNA), established in 1945, has a leadership role in promoting the use of ceramic tile and in developing North American and international industry standards. To learn more about TCNA, please go to [tcnatile.com](http://tcnatile.com).

Product	Finish	Wet DCOF Range
Cross-Colors® Mingles	PO	0.31 – 0.41
Retro Active 2.0	PO	0.31 – 0.41
State of Grace	SAT	0.31 – 0.41
Stones at Large	PO	<0.42
Access Point	UPS	0.42 – 0.52
Alaska	UPS	0.42 – 0.52
Altered State	UPS	0.42 – 0.52
Argent	HON	0.42 – 0.52
Bluestone	HON	0.42 – 0.52
Beljn	UPS	0.50 – 0.60
Civilization	SPO	0.42 – 0.52
Classic Grooves	UPS	0.42 – 0.52
Java Joint	UPS	0.42 – 0.52
Moonstruck	HON	0.42 – 0.52
Native Metal	UPS	0.42 – 0.52
Nest®	UPS	0.42 – 0.52
Notorious®	HON	0.42 – 0.52
Owen Stone	LTR	0.42 – 0.52
Retro Active 2.0	PTN	0.42 – 0.52
Shades 2.0	SPO	0.42 – 0.52
State of Grace	UPS	0.42 – 0.52
Stone Fiction	UPS	0.42 – 0.52
Stones at Large	UPS	0.42 – 0.52
Argent	UPS	0.50 – 0.60
Basalt	UPS	0.50 – 0.60
Bluestone	UPS	0.50 – 0.60
Civilization	UPS	0.50 – 0.60
Color Blox® 2.0/Color Blox® 2.0 Mosaic	UPS	0.50 – 0.60
Cross-Colors® Mingles	UPS	0.50 – 0.60
Gotham®	UPS	0.50 – 0.60
Main Street	UPS	0.58 – 0.68
Moonstruck	UPS	0.50 – 0.60
Notorious®	UPS	0.50 – 0.60
Portugal	UPS	0.50 – 0.60
Ready to Wear	UPS	0.50 – 0.60
Retro Active 2.0	UPS	0.50 – 0.60
Shades 2.0	UPS	0.50 – 0.60
SpeakEasy	UPS	0.50 – 0.60
Beljn	EXT	0.60 – 0.70
Owen Stone	EXT	0.60 – 0.70
Portugal	EXT	0.60 – 0.70
Stone Fiction	EXT	0.60 – 0.70

*The industry standard for tile suitable for level interior spaces expected to be walked on when wet with water is a wet DCOF value of 0.42 or greater. A wet DCOF of less than 0.42 shall only be installed when the surface will be kept dry when walked upon and proper safety procedures will be applied when cleaning the tiles.*



# Get Planked® Program

## NEED IT IN PLANKS?

Found the perfect tile, but need it in planks?

Crossville now offers each of its Porcelain Stone products in popular plank shapes. With no minimum order and quick order fulfillment, you'll be seeing planks in no time.

Depending on the product selected there are 4 possible widths and 7 possible lengths, which add up to more than 2,596 shape combinations.

Many of Crossville's tiles are now available in the much-requested Half-Plank size (square tile cut in half). For the latest information about half-planked tile, please visit [CrossvilleInc.com](http://CrossvilleInc.com) or phone: 931.484.2110



### Get Planked Sizes\*

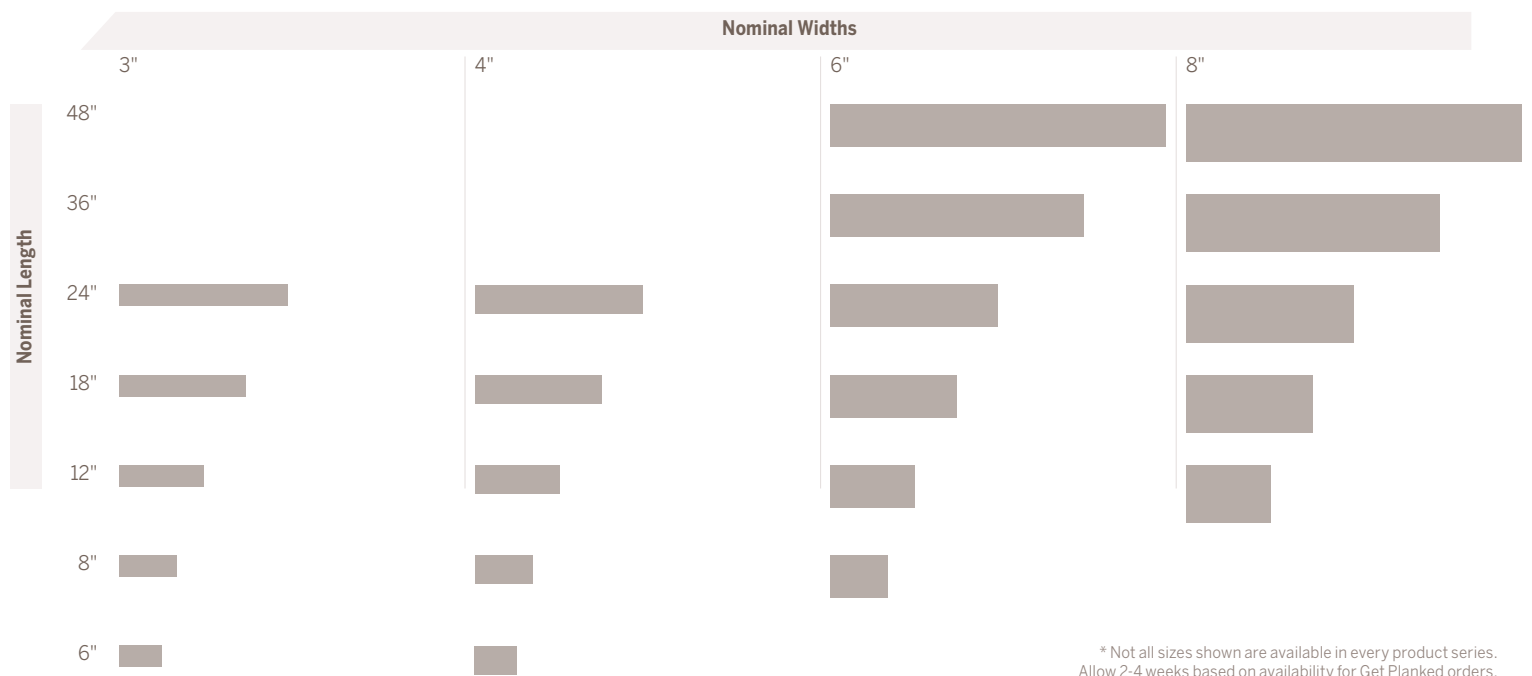

# Finishing, Coating, and Cladding

## CROSS-SHEEN®

- Protect tile from stains, scuffs, and graffiti.
- Integrated invisible finish that requires only a mild cleaner for hassle-free maintenance.
- Applicable to exterior and interior walls as well as interior flooring for commercial or residential.
- Exclusively from Crossville and made in the U.S. to stringent specifications.
- Visit us online for usage of Cross-Sheen in the redesign of DeAnza High School, Ashland Youth Center, and others.

## EXTERIOR CLADDING

- Offers both aesthetic appeal and structural functionality.
- Graffiti resistant and appropriate for all kinds of environments.
- Engineered for utility savings due to thermal mass advantages.



# Sustainability

## RECYCLED CONTENT

At Crossville, sustainability is at the heart of all that we do. Our products contain recycled content that is a mix of material from our own manufacturing processes, previously fired tile, and post-manufactured waste from other sources.

For more information visit our website at this link - <https://www.crossvilleinc.com/Resources/Sustainability##Waste%20Management>



## RECYCLED PRODUCTS

Crossville recycles nearly 12 million pounds of previously discarded filtrate and fired tile waste. In addition to its own fired waste recycling. Crossville also accepts and recycles reclaimed, previously installed tile through its Tile Take-Back™ Program. For more information, visit [CrossvilleInc.com/green](http://CrossvilleInc.com/green).

## TILE TAKE-BACK® PROGRAM

With our Tile Take-Back Program, Crossville, the tile industry's leader in sustainable initiatives, solves the major environmental problem facing the tile industry today: recycling fired tile.

Previously, pre and post-consumer tile has been considered non-recyclable. While many tile manufacturers, including Crossville, have successfully reused scrap powders and unfired tile, hundreds of millions of pounds of damaged or otherwise unsellable fired tile (tile in its finished state), have gone to landfills each year. Additionally, there has been no environmentally friendly manner to dispose of previously installed tile.

We have developed a proprietary system of processing porcelain tile back into powder used in manufacturing new tile. The resulting new products will have a verifiable recycled content, and more than 4 million pounds of tile that Crossville previously sent to local landfills will be recycled. This is in addition to any tile Crossville will receive through our groundbreaking Tile Take-Back Program. Not only will the new process allow Crossville to repurpose its own scrap tile, but will allow the company to take back samples and previously installed tile, always a concern for environmentally-minded designers and building owners.



## LIVING PRODUCT CHALLENGE

As Crossville re-invigorates new lines, we strive to make them as environmentally friendly as possible. For this reason, we have partnered with the International Living Future Institute for the Living Product Challenge.

Using the Living Product Challenge framework, consumers can choose products that are healthy and free of toxins, know that manufacturers are socially responsible and respect the rights of workers, and that benefit both people and the environment.

Crossville is choosing to certify new products as part of a commitment to a healthy world by following the standards set for in the Living Product Challenge. Retro Active 2.0 has been awarded petals for Place, Water, and Beauty. Our newest 2.0 products - Shades 2.0 and Color Blox 2.0 - are currently in review.

Please refer to [CrossvilleInc.com](http://CrossvilleInc.com) for product information. For more information on the Living Product Challenge visit [www.living-future.org/lpc](http://www.living-future.org/lpc)



# Sustainability



## SUSTAINABLE OPERATIONAL PROCEDURES

In order to minimize our impact on the environment, Crossville's sustainable operational procedures include:

- Printing of marketing materials at Forestry Stewardship Council certified facilities; use of soy inks and recycled paper whenever possible.
- Packaging of samples, merchandising materials, and piece goods with recycled/recyclable wrapping and cushioning.
- Company-wide recycling program for all office and production facility paper waste.

## GREEN SQUARED<sup>SM</sup> CERTIFICATION

The standard in sustainability for the tile industry in North America is ANSI A138.1. Crossville was among the first manufacturers to achieve Green Squared<sup>SM</sup> certification for its entire U.S. manufactured porcelain tile product line-up, which is manufactured in Crossville, TN, as well as its production processes. Green Squared is the stringent and powerful measure for tile industry sustainability developed by Tile Council of North America under the American National Standards Institute (ANSI) process.

### Green Squared<sup>SM</sup>

- Evaluates products and processes in five key environmental and social categories:
  - Product characteristics
  - Manufacturing operations
  - Corporate governance
  - Innovation
  - End-of-life product management
- Recognizes manufacturers for leadership in environmental stewardship and corporate responsibility.
- Serves as the standard bearer to ensure transparent, full disclosure of sustainability product, manufacturer by manufacturer industry wide.



## ECOCYCLE TILE PROCESS<sup>TM</sup>

Through the EcoCycle Tile Process<sup>TM</sup>, Crossville recycles millions of pounds of tile waste each year that would otherwise be sent to landfills. The two-pronged, proprietary process addresses the recycling of fired tile and filtrate waste. It's a major contributor to Crossville's status as a net consumer of waste (the company consumes more waste than it send to landfills)—a distinction that no other domestic tile manufacturer has yet to achieve.

## ENVIRONMENTAL

Environmental Product Declarations (EPDs), Material Ingredient Transparency, & Certifications:



**EPD for manufactured tile**  
• third-party certified and has optimization



**Declare label for manufactured tile**  
• third-party verified and red list free



**HPD for manufactured tile**  
• third-party verified and optimized



**Design for Health by Mindclick - Leader**  
• includes manufactured tile







**Please open flaps to view  
Crossville® Porcelain Tile  
Color Reference Chart.**





GRC01 State of Grace p.104



SAL03 Bianco Di Lucca Stones at Large p.108

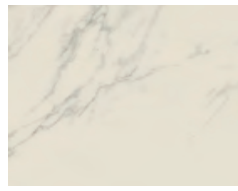

WBS01 Statuario Access Point p.24



SAL02 Oro Bianco Stones at Large p.108



CBX31 Cotton Sheets Color Blox 2.0 p.50

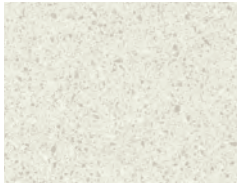

ASK01 Ice Alaska™ p.26



AV301 Juno Moonstruck p.68

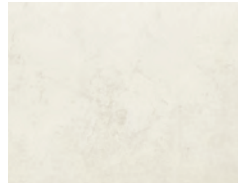

AV321 Lamp Post Gotham p.62

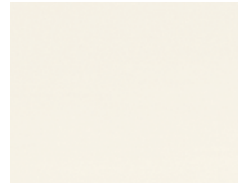

SHD41 Frost Shades 2.0 p.98

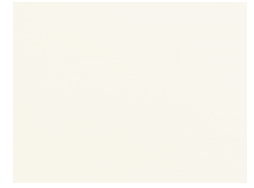

RET05 Snow Blind Retro Active 2.0 p.94

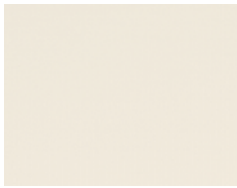

SHD42 Vapor Shades 2.0 p.98



RET04 Empress White Retro Active 2.0 p.94



CGR01 Forty-Five Classic Grooves p.46

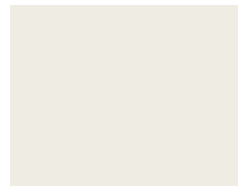

MTP01 White Multiplier p.70



AV341 White Hot Altered State p.30



AV311 Buttoned Up Ready to Wear p.92



AV351/AV361 Levity Nest® p.78



PTG01 Velho White Portugal p.88



JAV01 Two Sugars Java Joint p.64



NTR01 Femme Fatale Notorious® p.82

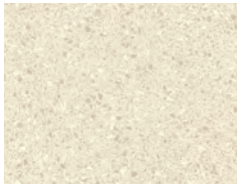

ASK02 Bone Alaska™ p.26



A1401 Winter Garden Argent p.32



CBX01 Sandbox Color Blox 2.0 p.50



AV303 Kosmos Moonstruck p.68



SHD51 Foam Shades 2.0 p.98



AV211 Cinema Champagne Main Street p.66



AV322 Penthouse Gotham p.62



AV291 Silica Basalt p.36



CGR03 Liner Notes Classic Grooves p.46



AV212 Café Caramel Main Street p.66

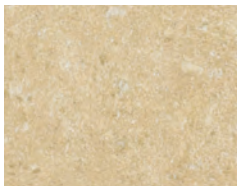

AV201 Colorado Buff Bluestone p.40



STF02 Travertine Beige Stone Fiction p.106



WBT04 Travertine Sand Access Point p.24



STF01 Travertine Ivory Stone Fiction p.106



NVM01 Noble Platinum Native Metal p.74



WBT01 Travertine White Access Point p.24



WBC01 Concrete White Access Point p.24



CIV01 Census Civilization p.42



CIV02 Populace Civilization p.42



CGR02 B-Side Classic Grooves p.46

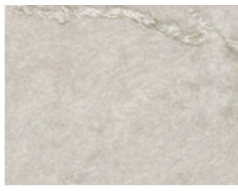

OST02 Bunny Owen Stone p.84



CGR05 Sleeve Classic Grooves p.46



RET03 Featherstone Retro Active 2.0 p.94



WBC04 Concrete Sand Access Point p.24



OST01 Down Owen Stone p.84



AV313 Off the Cuff Ready to Wear p.92



SHD43 Fog Shades 2.0 p.98



A1403 No Reservations Argent p.32



AV353/AV363 Blissful Nest p.78



AV354/AV364 Mindful Nest p.78

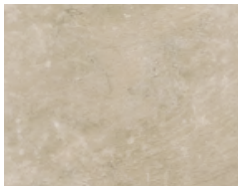

PTG02 Grand Rosé Portugal p.88

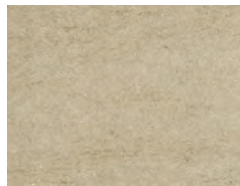

AV292 Caldera Basalt p.36

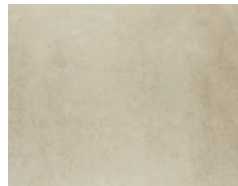

NTR02 Private Eye Notorious p.82

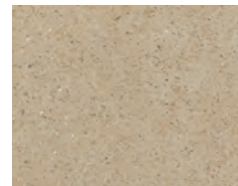

A1404 Cowboy Up Argent p.32



COM02 Taupe Cotto Moderno p.54

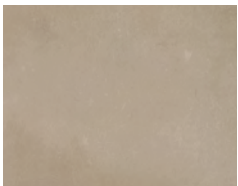

CBX33 Wet Clay Color Blox 2.0 p.42



SHD45 Clay Shades 2.0 p.98

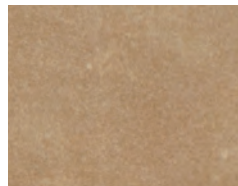

CBX07 Mud Pie Color Blox 2.0 p.50

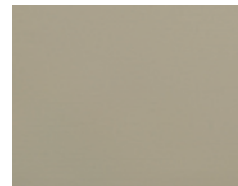

RET02 Seal Taupe Retro Active 2.0 p.94



OST03 Slipper Owen Stone p.84



CIV05 Power Civilization p.42

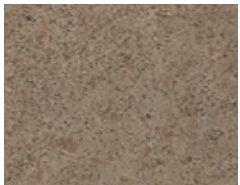

A1419 Muddy Waters Argent p.32

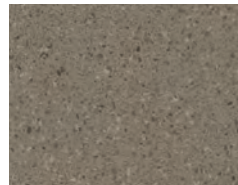

ASK03 Mink Alaska p.26

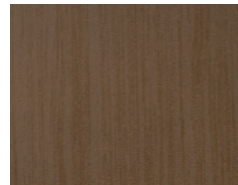

SHD53 Russet Shades 2.0 p.98



NVM04 Copper Deposit Native Metal p.74



COM01 Blanco Cotto Moderno p.54

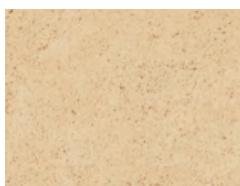

A1402 Sacred Sand Argent p.32

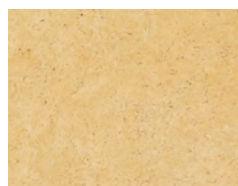

A1409 Lemon Drop Argent p.32



SHD52 Camel Shades 2.0 p.98



COM03 Naranja Cotto Moderno p.54

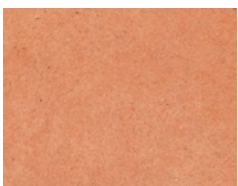

A1410 Orange Crush Argent p.32

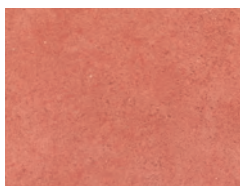

A1411 Sunset Boulevard Argent p.32



A1412 Chicago Fire Argent p.32

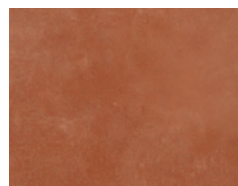

CBX37 Cayenne Color Blox 2.0 p.50



COM04 Marron Cotto Moderno p.54

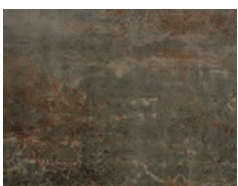

AV345 Melting Point Altered State p.30

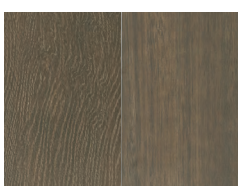

AV356/AV366 Slumber Nest p.78



AV285 Bank Roll SpeakEasy p.102



AV294 Mafic Basalt p.36



RET06 Roasted Chestnut Retro Active 2.0 p.94



CBX14 Tree House Color Blox® 2.0 p.50



AV213 Bistro Brown Main Street p.66

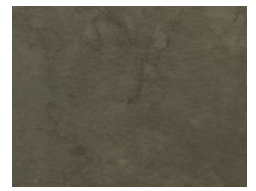

AV325 Dockside Gotham® p.62



AV344 Copper Core Altered State p.30

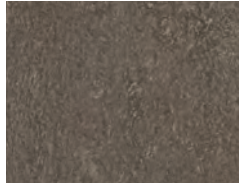

OST05 Sable Owen Stone p.84



AV283 Sweet Georgia Brown p.102 SpeakEasy



AV352/AV362 Joyous Nest® p.78



AV202 Arizona Brown Bluestone p.40



ASK04 Glacier Alaska™ p.26



CBX35 Celestial Horizon Color Blox® 2.0 p.50



CBX38 Little Boy Blue Color Blox® 2.0 p.50



A1415 Memphis Blues Argent p.32



A1414 Carnegie Cool Argent p.32



A1408 Glacier Lake Argent p.32



CBX13 Blue Suede Shoes Color Blox® 2.0 p.50



RET13 Royal Navy Retro Active 2.0 p.94



SHD54 Midnight Shades 2.0 p.98

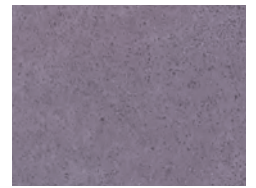

A1416 Grapes of Wrath Argent p.32

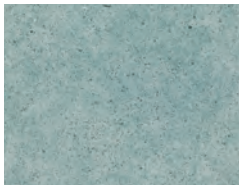

A1413 Under the Sea Argent p.32



RET11 Gulf Breeze Retro Active 2.0 p.94



A1407 Water Vapors Argent p.32

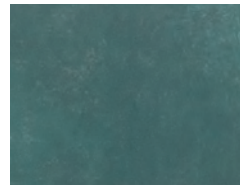

CBX36 Just Ducky Color Blox® 2.0 p.50



AV284 Silver Screen SpeakEasy p.102



AV315 Decked Out Ready to Wear p.92



A1405 Hollywood and Vine Argent p.32



A1406 Emerald City Argent p.32

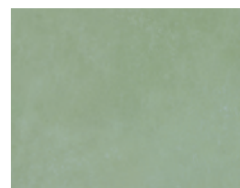

CBX34 Spring Sage Color Blox® 2.0 p.50



RET12 Racing Green Retro Active 2.0 p.94



AV317 Flannel Suit Ready to Wear p.92



AV316 Smarty Pants Ready to Wear p.92

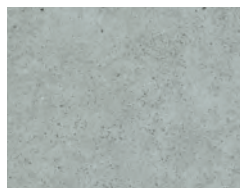

A1417 Clean Slate Argent p.32



AV293 Bedrock Basalt p.36



A1420 On the Rocks Argent p.32



BJN01 Toasted Waffle Beljn p.38

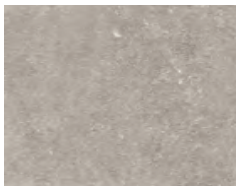

BJN02 Platinum Solitaire Beljn p.38



SHD44 Mist Shades 2.0 p.98



CBX03 Slinky Color Blox® 2.0 p.50



AV312 Hand in Glove Ready to Wear p.92

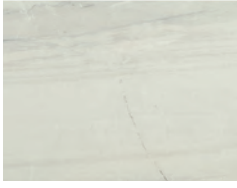

AV302 Luna Moonstruck p.68



RET09 Phantom Retro Active 2.0 p.94

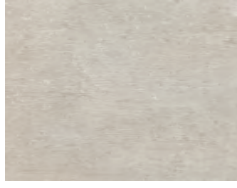

WBC05 Concrete Dove Access Point p.24



CIV03 Communique Civilization p.42



SAL04 Mare D'Autunno Stones at Large p.108



WBT05 Travertine Dove Access Point p.24



NVM02 Nickel Plate Native Metal p.74



PTG03 Venho Verde Portugal p.88



AV323 Clock Tower Gotham® p.62



A1418 Concrete Jungle Argent p.32



PTG05 Harvest Tawny Portugal p.88



PTG06 Madeira Reserve Portugal p.88



PTG04 Tinta Negra Portugal p.88



NTR04 Suspense Notorious® p.82



CBX08 Sea Otter Color Blox® 2.0 p.50



AV318 Hats Off Ready to Wear p.92



AV342 Steel Gaze Altered State p.30



SHD46 Ash Shades 2.0 p.98

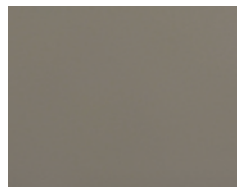

RET01 Antico Taupe Retro Active 2.0 p.94



AV324 Mainline Gotham® p.62



SHD47 Haze Shades 2.0 p.98



AV305 Apollo Moonstruck p.68



AV314 Perfect Fit Ready to Wear p.92



AV281 Sidecar SpeakEasy p.102



AV355/AV365 Peaceful Nest® p.78



AV282 Zoot Suit SpeakEasy p.102

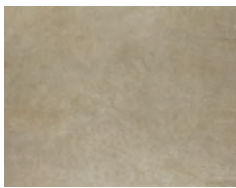

NTR03 Sugar Daddy Notorious® p.82



JAV02 Flat White Java Joint p.64



STF04 Travertine Coffee Stone Fiction p.106



JAV04 Fresh Ground Java Joint p.64

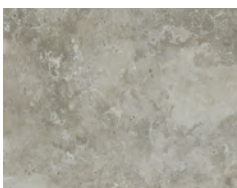

STF03 Travertine Silver Stone Fiction p.106

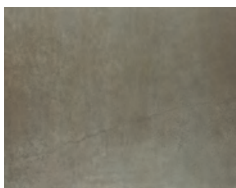

NTR05 Leading Man Notorious® p.82



JAV03 House Blend Java Joint p.64



WBT06 Travertine Ash Access Point p.24



AV214 Gallery Grey Main Street p.66



AV304 Gemini Moonstruck p.68



WBC06 Concrete Ash Access Point p.24

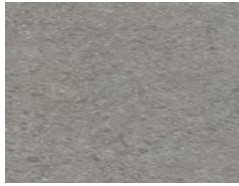

CIV04 Currency Civilization p.42



MTP03 Dark Grey Multiplier p.70



RET08 Mercurial Retro Active 2.0 p.94

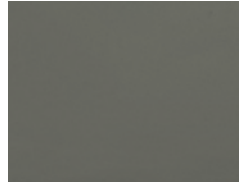

RET07 Leaden Retro Active 2.0 p.94



SHD48 Thunder Shades 2.0 p.98



CGR04 Turntable Classic Grooves p.46

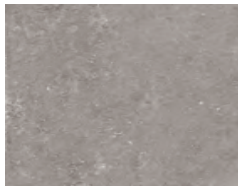

BJN03 Castle Stone Beljn p.38



MTP02 Grey Multiplier p.70



NVM03 Crucible Steel Native Metal p.74

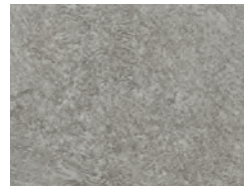

OST04 Mittens Owen Stone p.84

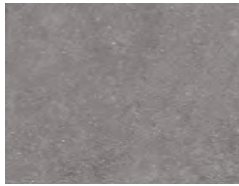

BJN04 Canal Gray Beljn p.38

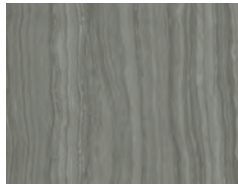

JAV05 French Press Java Joint p.64

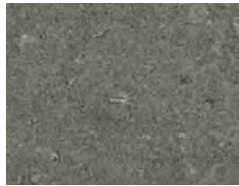

AV203 Pennsylvania Blue Bluestone p.40



AV326 Pavement Gotham\* p.62

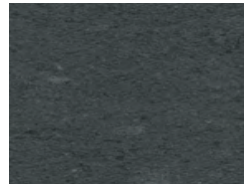

CIV06 Legality Civilization p.42

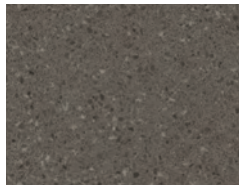

ASK05 Tundra Alaska™ p.26

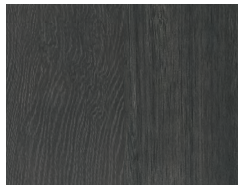

AV357/AV367 Meditative Nest\* p.78

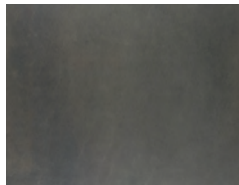

NTR06 Film Noir Notorious\* p.82

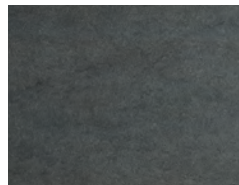

AV295 Magma Basalt p.36

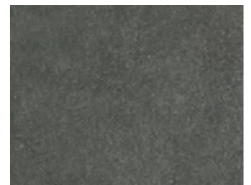

AV215 Boutique Black Main Street p.66



AV343 Acid Wash Altered State p.30



NVM06 Graphite Black Native Metal p.74



SHD49 Ink Shades 2.0 p.98

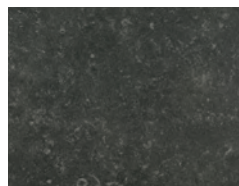

AV204 Vermont Black Bluestone p.40

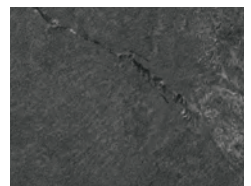

OST06 Teddy Owen Stone p.84

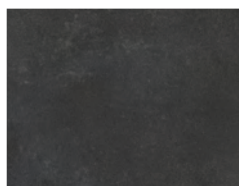

CBX32 Boot Black Color Blox\* 2.0 p.50

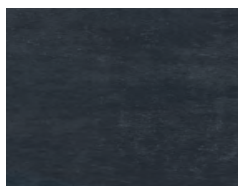

NVM05 Cobalt Ore Native Metal p.74

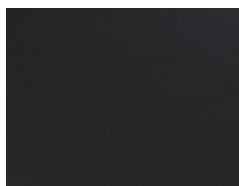

RET10 Armor Retro Active 2.0 p.94

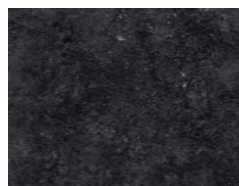

BJN05 Black Iron Beljn p.38









# Porcelain Stone®



Civilization | CIV06 Legality

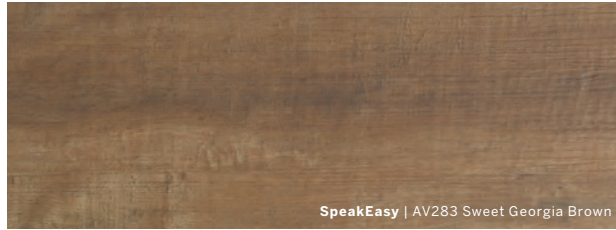

SpeakEasy | AV283 Sweet Georgia Brown



Civilization | CIV02 Populace and CIV05 Power



Access Point | WBT04 Travertine Sand



Stones at Large | SAL03 Bianco Di Lucca



Native Metal | NVM04 Copper Deposit

- ACCESS POINT™
- ALASKA®
- ALTERED STATE™
- ARGENT™
- BASALT™
- BELJN™
- BLUESTONE™
- CIVILIZATION™
- CLASSIC GROOVES™
- COLOR BLOX® 2.0
- COTTO MODERNO™
- CROSS-COLORS® MINGLES™
- GOTHAM®
- JAVA JOINT™
- MAIN STREET™
- MOONSTRUCK™
- MULTIPLIER™
- NATIVE METAL™
- NEST®
- NOTORIOUS®
- OWEN STONE™
- PORTUGAL™
- READY TO WEAR™
- RETRO ACTIVE 2.0™
- SHADES 2.0™
- SPEAKEASY™
- STATE OF GRACE™
- STONE FICTION™
- STONES AT LARGE™



# Access Point™

- Featuring some of today's most sought-after looks – including concrete, travertine, and white marble visuals
- For price-conscious projects
- Also available in 2 x 2 mosaics and 4 x 24 bullnose
- Entirely American-made
- Field Tile - Calibrated
- Recommended grout joint: 3/16"

Visit the website to learn more:

[CrossvilleInc.com/Products/Access-Point](http://CrossvilleInc.com/Products/Access-Point)





### Available Colors



WBT01 Travertine White



WBT04 Travertine Sand



WBT05 Travertine Dove

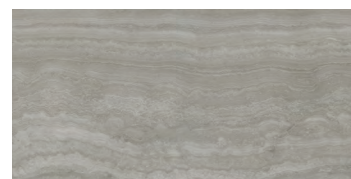

WBT06 Travertine Ash



WBC01 Concrete White



WBC04 Concrete Sand



WBC05 Concrete Dove



WBC06 Concrete Ash

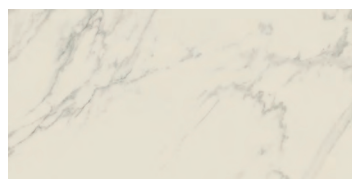

WBS01 Statuario

### Sizes & Finishes (Available in all colors)

#### FIELD TILE - Calibrated

Nominal (in)	Actual (in)	Thickness (mm)	Grout Joint (in)	Finish
12 x 24	11-13/16 x 23-13/16	8.5	3/16	UPS

All field tile is Calibrated.

Crossville recommends a minimum 3/16" grout joint.

#### MOSAICS

Nominal (in)	Actual (in)	Thickness (mm)	Grout Joint (in)	Finish
2 x 2 Mosaic*	11-15/16 x 11-15/16	8.5	3/16	UPS

\* 2 x 2 mosaic mounted on 297 x 297 sheets with a 3mm grout joint. UP finish only.

#### COORDINATING TRIM

Nominal (in)	Actual (in)	Thickness (mm)	Grout Joint (in)	Finish
4 x 24 Single Bullnose	3-13/16 x 23-13/16	8.5	3/16	UPS



4 x 24 Single Bullnose

### Recommended Use

Access Point is recommended for interior floors, interior walls, countertops, exterior walls, pool waterlines and full linings† in both residential and commercial applications. Access Point is not recommended for exterior horizontal surfaces or exterior paving. See CrossvilleInc.com for detailed installation instructions.

† Excludes mesh mounted mosaics.

See CrossvilleInc.com for detailed installation instructions.

### Wet Area Use for Mosaic

See Tile Performance Data chart.

### Example Sizes (Available in all colors)

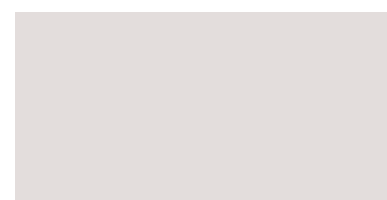

12 x 24

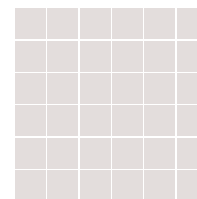

2 x 2 Mosaic  
Mounted to 12 x 12 sheet

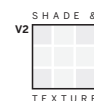

Wet DCOF (UPS) 0.42 - 0.52



Alaska Porcelain Stone

# Alaska®

- Coordinates with Retro Active 2.0
- Cross-Shen finish for easy cleaning (available on UPS only)
- Look of real terrazzo
- Field Tile - Rectified
- Recommended grout joint: 3mm
- Get Planked available

Visit the website to learn more:  
[CrossvilleInc.com/Products/Alaska](http://CrossvilleInc.com/Products/Alaska)



Available Colors

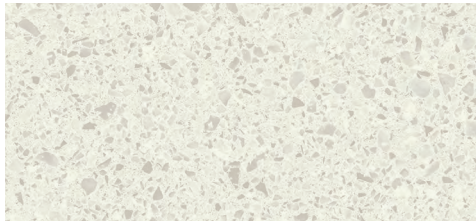

ASK01 Ice

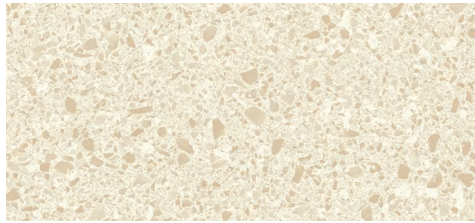

ASK02 Bone

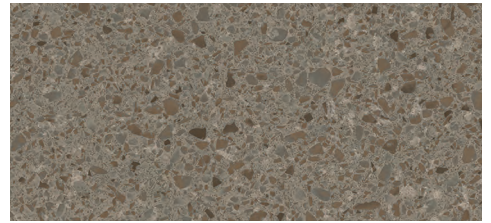

ASK03 Mink

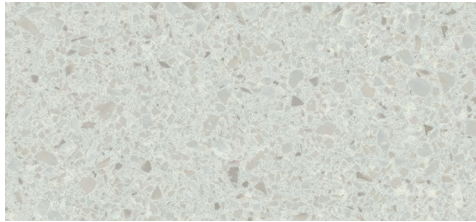

ASK04 Glacier

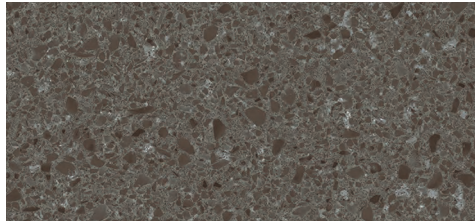

ASK05 Tundra

Mosaics



ASK01.10202MOS  
Ice 2x2 Mosaic



ASK01.1POLYMOS  
Ice Polygon Mosaic



ASK02.10202MOS  
Bone 2 x 2 Mosaic



ASK02.1POLYMOS  
Bone Polygon Mosaic



ASK03.10202MOS  
Mink 2x2 Mosaic

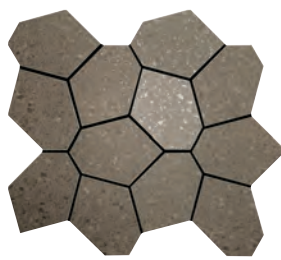

ASK03.1POLYMOS  
Mink Polygon Mosaic



ASK04.10202MOS  
Glacier 2 x 2 Mosaic



ASK04.1POLYMOS  
Glacier Polygon Mosaic

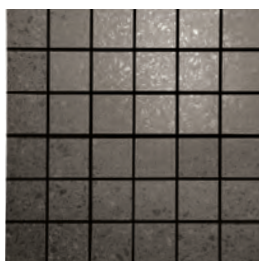

ASK05.10202MOS  
Tundra 2 x 2 Mosaic

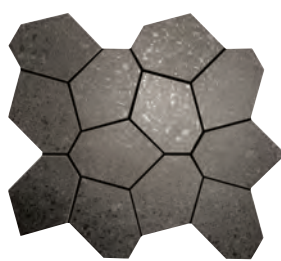

ASK05.1POLYMOS  
Tundra Polygon Mosaic

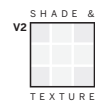

Wet DCOF (UPS) 0.42 - 0.52

**Sizes & Finishes** (Available in all colors)

**FIELD TILE** - Rectified

Nominal (in)	Actual (mm)	Thickness (mm)	Grout Joint (mm)	Finish
12 x 24	297 x 597	9.5	3	UPS
24 x 24	597 x 597	9.5	3	UPS
24 x 48	597 x 1197	10.5	3	UPS

All field tile is rectified.  
 Crossville recommends a minimum 3mm grout joint.

**MOSAICS**

Nominal (in)	Actual (mm)	Thickness (mm)	Grout Joint (mm)	Finish
2 x 2 Square Mosaic*	298 x 298	9.5	3	UPS
Polygon Mosaic**	341 x 385	9.5	2	UPS

\* Mounted on 12 x 12 sheet with 3mm grout joints.  
 \*\* Mounted on 13 x 15 sheet with 2mm grout joints.

**COORDINATING TRIM**

Nominal (in)	Actual (mm)	Thickness (mm)	Grout Joint (mm)	Finish
6 x 12 Cove Base	150 x 297	9.5	3	UPS
4 x 24 Single Bullnose	97 x 597	9.5	3	UPS



6 x 12 Cove Base



4 x 24 Single Bullnose

**Example Sizes** (Field tile available in all colors)

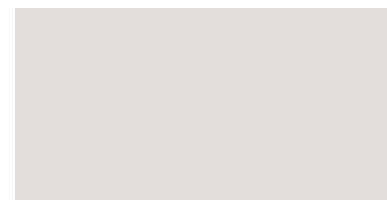

24 x 48

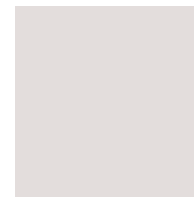

24 x 24



12 x 24

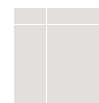

2 x 2 Square Mosaic  
 UPS Finish  
 (Mounted on a  
 298 x 298 mm sheet)  
 Coverage area is 0.9752sf



Polygon Mosaic  
 UPS Finish  
 (Mounted on a  
 341 x 385 mm sheet)  
 Coverage area is 1.0711sf

**Recommended Use**

Alaska is recommended for interior floors, interior walls, exterior walls, pool waterlines and full linings<sup>†</sup> in both residential and commercial applications. Alaska is not recommended for exterior horizontal surfaces or exterior paving. See CrossvilleInc.com for detailed installation instructions.

† Excludes mesh mounted mosaics.

See CrossvilleInc.com for detailed installation instructions.





Porcelain Stone Alaska



# Altered State™

- Available in 5 metal inspired colors
- Cross-Sheen finish for easy cleaning
- Recommended grout joint: 3mm
- Field Tile - Rectified
- Get Planked available

Visit the website to learn more:  
[Crossvilleinc.com/Products/Altered-State](https://Crossvilleinc.com/Products/Altered-State)







### Available Colors



AV341 White Hot



AV342 Steel Gaze

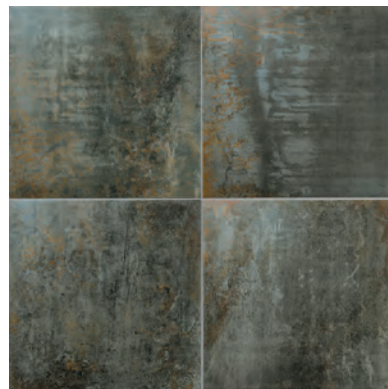

AV343 Acid Wash

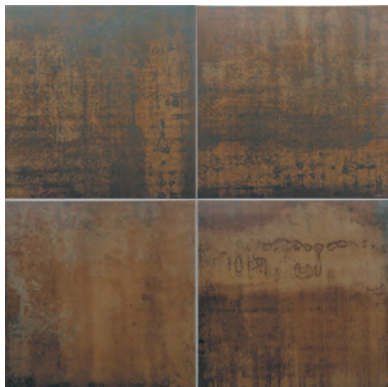

AV344 Copper Core

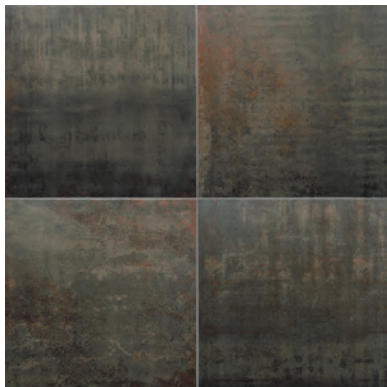

AV345 Melting Point

### Sizes & Finishes (Available in all colors)

#### FIELD TILE - Rectified

Nominal (in)	Actual (mm)	Thickness (mm)	Grout Joint (mm)	Finish
6 x 24	147 x 597	9.5	3	UPS
12 x 24	297 x 597	9.5	3	UPS
24 x 24	597 x 597	9.5	3	UPS

All field tile is rectified.  
 Crossville recommends a minimum 3mm grout joint.  
 Please note: Tile is directional. Please install accordingly.

#### MOSAICS

Nominal (in)	Actual (mm)	Thickness (mm)	Grout Joint (mm)	Finish
2 x 12 Mosaic*	47 x 297	9.5	3	UPS

\* 2 x 12 mosaic is mounted on a 297 x 297 sheets with a 3mm grout joint. The 2 x 12 mosaic can be used in linear drain shower pans as long as the 12 inch side runs parallel to the drain.

#### COORDINATING TRIM (Available in all colors)

Nominal (in)	Actual (mm)	Thickness (mm)	Grout Joint (mm)	Finish
6 x 24 Single Bullnose	147 x 597	9.5	3	UPS



6 x 24 Single Bullnose

### Recommended Use

Altered State is recommended for interior floors, interior walls, countertops, exterior walls, pool waterlines and full linings<sup>†</sup> in both residential and commercial applications. Altered State is not recommended for exterior horizontal surfaces or exterior paving. See CrossvilleInc.com for detailed installation instructions.

† Excludes mesh mounted mosaics.

See CrossvilleInc.com for detailed installation instructions.

### Example Sizes (Field tile available in all colors)

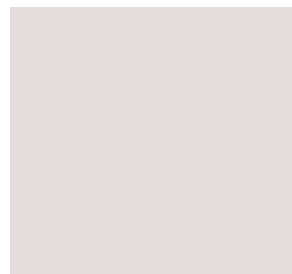

24 x 24

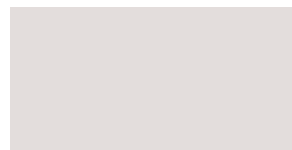

12 x 24



6 x 24

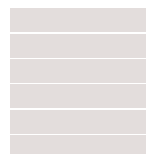

2 x 12 Mosaic

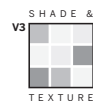

Wet DCOF  
(UPS) 0.42 - 0.52



# Argent™

- Broad coordinating color palette provides dramatic design versatility
- Rectangular sizes are enhanced with Get Planked options
- Cross-Sheen finish for easy cleaning (UPS only)
- Honed colors available in stock as 12 x 24
- All field tiles except 12 x 12\* are rectified with a minimum recommended 3 mm grout joint
- \*12 x 12 is calibrated with a recommended minimum grout joint of 3/16 inch.
- Get Planked available

Visit the website to learn more:  
[Crossvilleinc.com/Products/Argent](http://Crossvilleinc.com/Products/Argent)



Wall: **Argent** | A1410 Orange Crush | A1419 Muddy Waters  
Floor: **Argent** | A1403 No Reservations  
Regal Cinemas Three Rivers  
Designed by: BB Architects, Inc.

Available Colors



A1401 Winter Garden  
UPS/HON I



A1402 Sacred Sand  
UPS/HON I



A1403 No Reservations  
UPS/HON I



A1404 Cowboy Up  
UPS/HON I



A1405 Hollywood and Vine  
UPS/HON II



A1406 Emerald City  
UPS/HON II

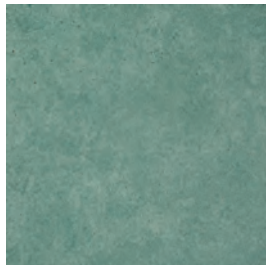

A1407 Water Vapors  
UPS/HON II

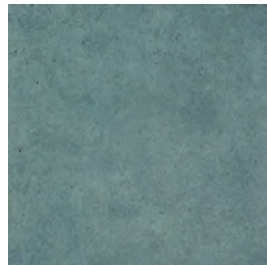

A1408 Glacier Lake  
UPS/HON II



A1409 Lemon Drop  
UPS/HON II



A1410 Orange Crush  
UPS/HON III



A1411 Sunset Boulevard  
UPS/HON III



A1412 Chicago Fire  
UPS/HON III



A1413 Under the Sea  
UPS/HON I



A1414 Carnegie Cool  
UPS/HON III



A1415 Memphis Blues  
UPS/HON III



A1416 Grapes of Wrath  
UPS/HON III



A1417 Clean Slate  
UPS/HON II

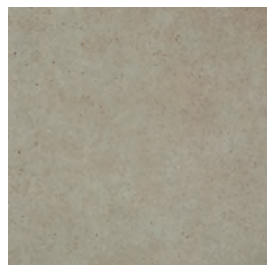

A1418 Concrete Jungle  
UPS/HON I

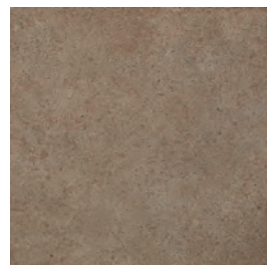

A1419 Muddy Waters  
UPS/HON I



A1420 On the Rocks  
UPS/HON II

Price Groups

I	Group I
II	Group II
III	Group III

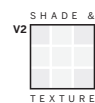

Wet DCOF  
(UPS) 0.50 – 0.60  
(HON) 0.42 – 0.52



### Sizes & Finishes

#### FIELD TILE - Rectified

Nominal (in)	Actual (mm)	Thickness (mm)	Grout Joint (mm)	Finish
6 x 6*	147 x 147	9.5	3	UPS
6 x 24*	147 x 602.5	9.5	3	UPS
12 x 24	299 x 602.5	9.5	3	UPS/HON

HON (Honed finish) is semi-polished.

All field tiles except 12 x 12\* are rectified. Crossville recommends a minimum 3mm grout joint. 12 x 12 is non-rectified, Crossville recommends a minimum 3/16" grout joint.

Nominal (in)	Actual (in)	Thickness (mm)	Grout Joint (in)	Finish
12 x 12*†	11-13/16 x 11-13/16	9.5	3/16	UPS

\* HON finish available through special order.

† Calibrated and measured in inches.

#### COORDINATING TRIM

Nominal (in)	Actual (mm)	Thickness (mm)	Grout Joint (mm)	Finish
6 x 12 Cove Base*	147 x 299	9.5	3	UPS
4 x 12 Bullnose	96 x 299	9.5	3	UPS



6 x 12 Cove Base (Universal, flat top)



4 x 12 Single Bullnose All colors

\* Available only in A1401, A1402, A1403, A1404, A1417, A1418, A1419, and A1420

### Example Sizes (Field tile available in all colors)

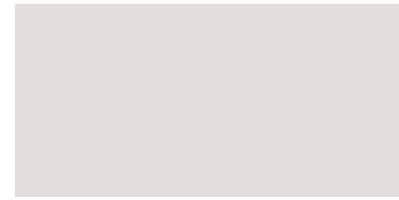

12 x 24

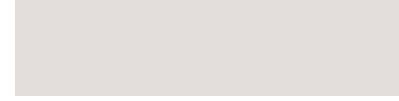

6 x 24

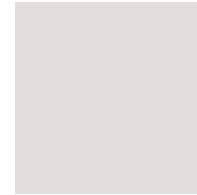

12 x 12



6 x 6

### Recommended Use

Argent is recommended for interior floors, interior walls, countertops, exterior walls, pool waterlines and full linings† in both residential and commercial applications. Argent is not recommended for exterior horizontal surfaces or exterior paving. See CrossvilleInc.com for detailed installation instructions.

† Excludes mesh mounted mosaics.

See CrossvilleInc.com for detailed installation instructions.





Porcelain Stone  
**Argent**



# Basalt™

- Competitively priced for exceptional value
- Cross-Sheen finish for easy cleaning
- Recommended grout joint: 3/16"
- Inspired by genuine basalt volcanic rock
- Finely grained with subtle undertones of crystallized magma
- Field Tile - Calibrated

Visit the website to learn more:  
[Crossvilleinc.com/Products/Basalt](http://Crossvilleinc.com/Products/Basalt)

Available Colors



AV291 Silica



AV292 Caldera



AV293 Bedrock

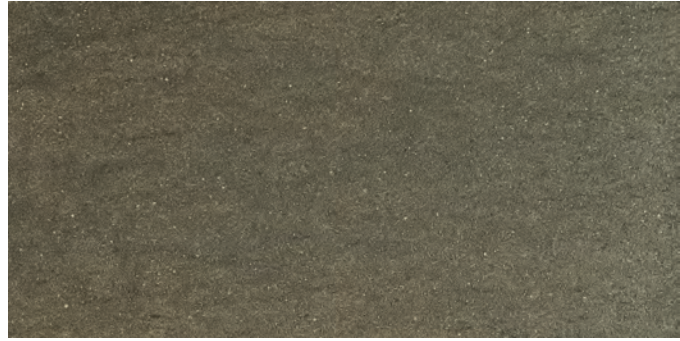

AV294 Mafic



AV295 Magma

Sizes & Finishes (Available in all colors)

**FIELD TILE** - Calibrated

Nominal (in)	Actual (in)	Thickness (in)	Grout Joint (in)	Finish
12 x 12	11-13/16 x 11-13/16	3/8	3/16	UPS
12 x 24	11-13/16 x 23-13/16	3/8	3/16	UPS

All field tile is calibrated (non-rectified).  
Crossville recommends a minimum 3/16" grout joint.

**COORDINATING TRIM** (Available in all colors)

Nominal (in)	Actual (in)	Thickness (in)	Grout Joint (in)	Finish
4 x 12 Bullnose	3-13/16 x 11-13/16	3/8	3/16	UPS
6 x 12 Cove Base	5-7/8 x 11-3/4	3/8	3/16	UPS



6 x 12 Cove Base



4 x 12 Bullnose

Recommended Use

Basalt is recommended for interior floors, interior walls, countertops, exterior walls, pool waterlines and full linings† in both residential and commercial applications. Basalt is not recommended for exterior horizontal surfaces or exterior paving. See CrossvilleInc.com for detailed installation instructions.

† Excludes mesh mounted mosaics.

See CrossvilleInc.com for detailed installation instructions.

Example Sizes (Field tile available in all colors)

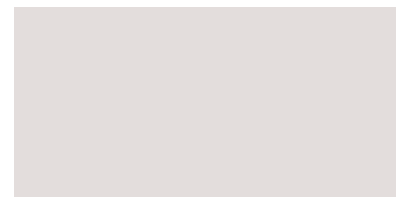

12 x 24

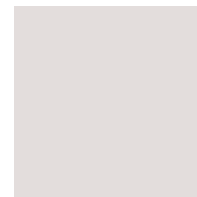

12 x 12

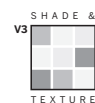

Wet DCOF (UPS) 0.50 - 0.60



# Beljn™

- Available in 5 European inspired colors
- Features Crossville's FeatherSoft Finish and unique Exterior finish
- Sizes range from traditional 12"x24" to an expansive 24"x48" with Square and brick mosaics are available
- Recommended grout joint: 3mm
- Field Tile: Rectified

Visit the website to learn more:  
[Crossvilleinc.com/Products/Beljn](https://Crossvilleinc.com/Products/Beljn)

Beljn Porcelain Stone

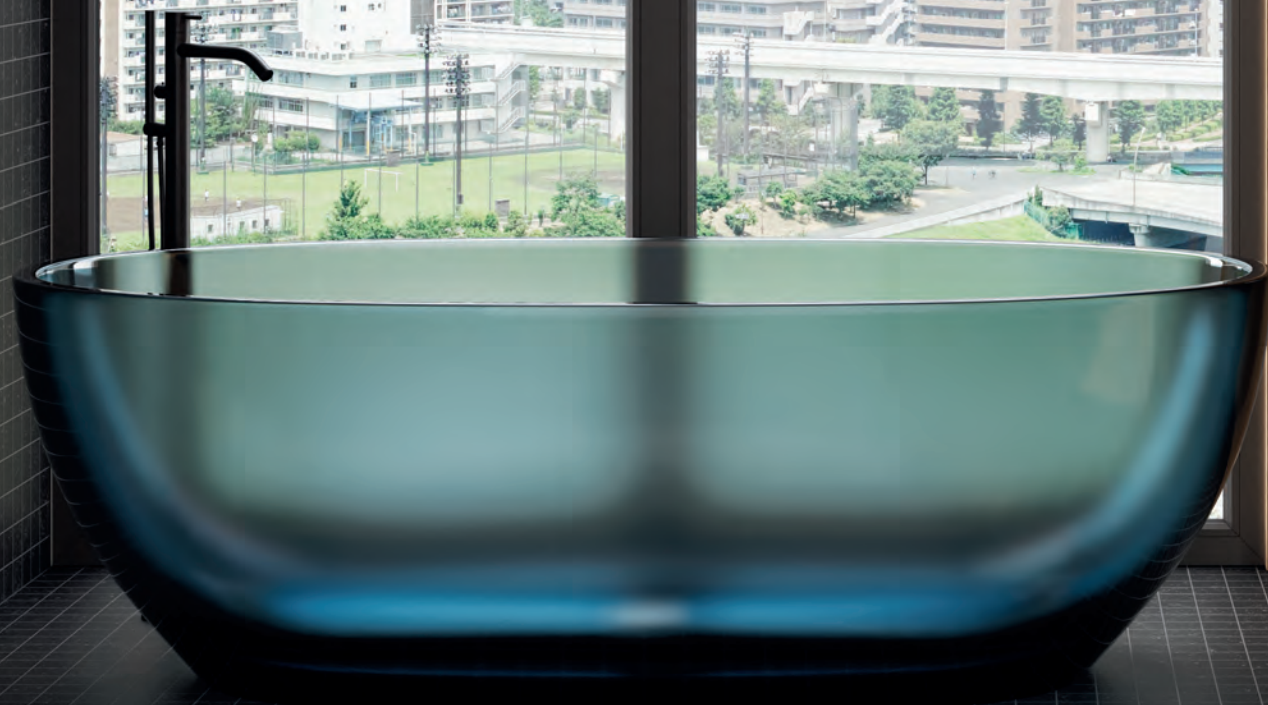





### Available Colors

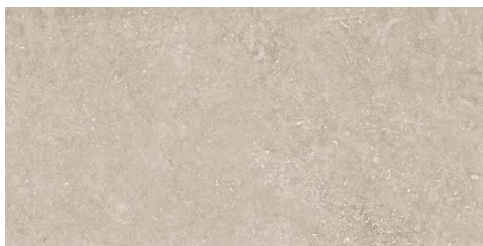

BJN01 Toasted Waffle



BJN02 Platinum Solitaire



BJN03 Castle Stone



BJN04 Canal Gray



BJN05 Black Iron

### Sizes & Finishes (Available in all colors)

#### FIELD TILE - Rectified

Nominal (in)	Actual (mm)	Thickness (mm)	Grout Joint (mm)	Finish
12 x 24	297 x 597	9.5	3	UPS
24 x 24	597 x 597	9.5	3	UPS
24 x 48†	597 x 1197	10.5	3	UPS/EXT

Field tile is rectified with a minimum 3mm grout joint  
† BJN05 not available in exterior finish

#### MOSAICS

Nominal (in)	Actual (mm)	Thickness (mm)	Grout Joint (mm)	Finish
2 x 2 Mosaic*	301 x 301	9.5	3	UPS
2 x 6 Brick Mosaic**	297 x 378,5	9.5	3	UPS

\* 2 x 2 Mosaic Mounted coverage area 0.98sf

\*\* 2 x 6 Brick Mosaic Mounted coverage area 0.97sf

#### COORDINATING TRIM (Available in all colors)

Nominal (in)	Actual (mm)	Thickness (mm)	Grout Joint (mm)	Finish
4 x 24 Single Bullnose	97 x 597	9.5	3	UPS
6 x 12 Cove Base	150 x 297	9.5	3	UPS



6 x 12 Cove Base



4 x 24 Single Bullnose

### Recommended Use

Beljin is recommended for interior floors, interior walls, countertops, exterior walls, pool waterlines and full linings<sup>1</sup> in both residential and commercial applications. Beljin UPS is not recommended for exterior horizontal surfaces or exterior paving. Beljin EXT is recommended for exterior horizontal surfaces or exterior paving.

† Excludes mesh mounted mosaics.

See CrossvilleInc.com for detailed installation instructions.

### Example Sizes

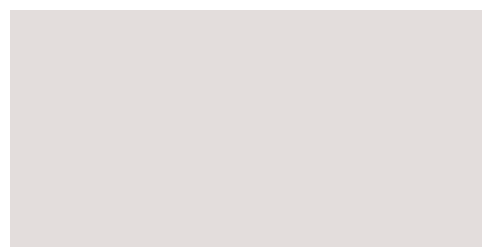

24 x 48

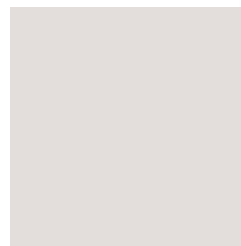

24 x 24

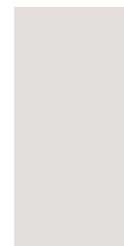

12 x 24

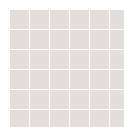

2 x 2 Square Mosaic  
UPS Finish  
(Mounted on a  
301 x 301 mm sheet)  
Coverage area is 0.98sf

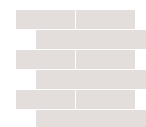

2 x 6 Brick Mosaic  
UPS Finish  
(Mounted on a  
297 x 378 mm sheet)  
Coverage area is 0.97sf

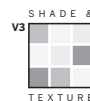

Wet DCOF  
(UPS) 0.50 - 0.60  
(EXT) 0.60 - 0.70



# Bluestone™

- UPS and honed finishes add to design versatility
- Cross-Sheen finish for easy cleaning (UPS only)
- Recommended grout joint: 3mm
- Field Tile - Rectified

Visit the website to learn more:  
[Crossvilleinc.com/Products/Bluestone](http://Crossvilleinc.com/Products/Bluestone)

Available Colors



AV201 Colorado Buff UPS



AV202 Arizona Brown UPS

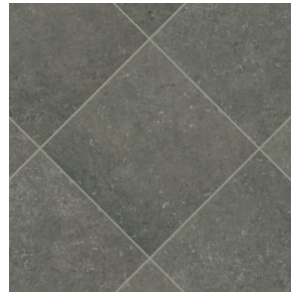

AV203 Pennsylvania Blue UPS



AV204 Vermont Black UPS



AV201 Colorado Buff HON



AV202 Arizona Brown HON

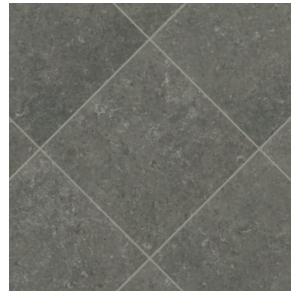

AV203 Pennsylvania Blue HON



AV204 Vermont Black HON

Sizes & Finishes (Available in all colors)

**FIELD TILE** - Rectified

Nominal (in)	Actual (mm)	Thickness (mm)	Grout Joint (mm)	Finish
6 x 6	147 x 147	9.5	3	UPS/HON
6 x 24	147 x 597	9.5	3	UPS/HON
12 x 12	297 x 297	9.5	3	UPS/HON
12 x 24	297 x 597	9.5	3	UPS/HON
24 x 24	597 x 597	9.5	3	UPS/HON

Note: All field tile is rectified.  
Crossville recommends a minimum 3mm grout joint.  
HON (Honed finish) is semi-polished.

**MOSAICS**

Nominal (in)	Actual (mm)	Thickness (mm)	Grout Joint (mm)	Finish
2 x 2*	47 x 47	9.5	3	UPS
3 x 6**	72 x 147	9.5	3	HON
Random***			3	
2 x 2	47 x 47	9.5	3	UPS/HON Mixed
2 x 4	47 x 97	9.5	3	UPS/HON Mixed
2 x 6	47 x 147	9.5	3	UPS/HON Mixed

\* 2 x 2 mosaic tile mounted on 297 x 297 sheets.  
\*\* 3 x 6 mosaic tile mounted on 297 x 372 sheets (staggered joints).  
\*\*\* 2 x 2, 2 x 4 and 2 x 6 mosaic tile mounted on 297 x 322 sheets.

**COORDINATING TRIM** (Available in all colors)

Nominal (in)	Actual (mm)	Thickness (mm)	Grout Joint (mm)	Finish
4 x 12 Single Bullnose	97 x 297	9.5	3	UPS/HON
6 x 12 Cove Base	150 x 297	9.5	3	UPS
6 x 8 Cove Base Corners Left & Right	150 x 200	9.5	3	UPS



6 x 12 Cove Base  
(Universal flat top)



4 x 12 Single Bullnose



6 x 8 Cove Base Corner Left  
(Flat Top)



6 x 8 Cove Base Corner Right  
(Flat Top)

**Recommended Use**

Bluestone is recommended for interior floors, interior walls, countertops, exterior walls, pool waterlines and full linings<sup>†</sup> in both residential and commercial applications. Bluestone is not recommended for exterior horizontal surfaces or exterior paving. See CrossvilleInc.com for detailed installation instructions.

† Excludes mesh mounted mosaics.

See CrossvilleInc.com for detailed installation instructions.

**Example Sizes** (Field tile available in all colors)

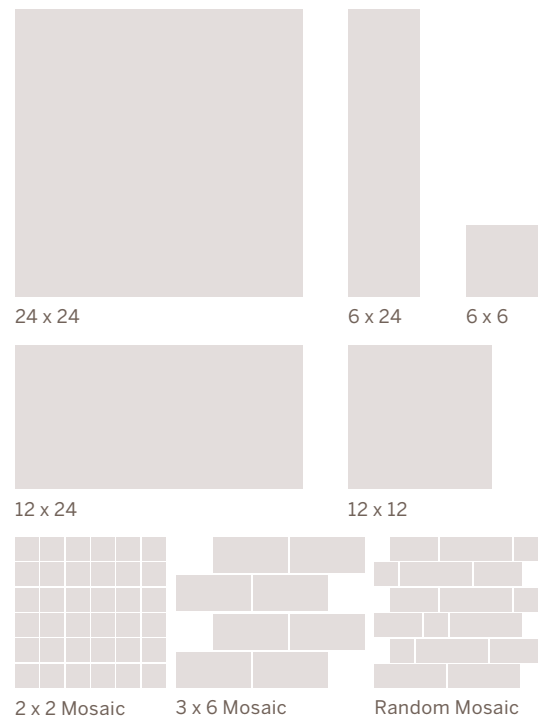

**Wet Area Use for Mosaic**

See Tile Performance Data chart.



# Civilization™

- The smooth, fine-grained stone naturally varies in color from light to dark, and Civilization follows suit with six natural incarnations of basalt
- 2"x2" and polygon mosaics with 4"x24" bullnose or 6"x12" cove base
- Both Cross-Sheen® UPS and semi-polished SPO finishes available
- Civilization is one Crossville's first carbon neutral products
- Recommended grout joint: 3mm
- Field Tile - Rectified

Visit the website to learn more:  
[Crossvilleinc.com/Products/Civilization](https://Crossvilleinc.com/Products/Civilization)



Floor: **Civilization** | Communique 24 x 24 UPS  
Wall: **Civilization** | Light Blend Polygon Mosaics



### Available Colors



CIV01 Census



CIV02 Populace



CIV03 Communique



CIV04 Currency



CIV05 Power



CIV06 Legality

### Available Mosaics



CIV01.10202UMOS  
Census  
2 x 2 Mosaic



CIV02.10202UMOS  
Populace  
2 x 2 Mosaic



CIV03.10202UMOS  
Communique  
2 x 2 Mosaic

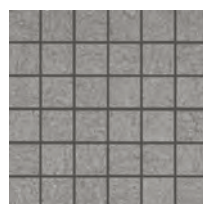

CIV04.10202UMOS  
Currency  
2 x 2 Mosaic



CIV05.10202UMOS  
Power  
2 x 2 Mosaic

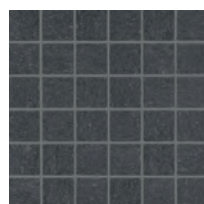

CIV06.10202UMOS  
Legality  
2 x 2 Mosaic



CIV01.1POLYMOS  
Census  
Polygon Mosaic

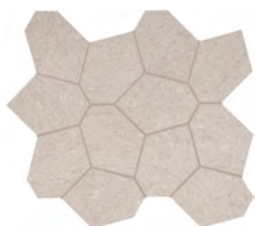

CIV02.1POLYMOS  
Populace  
Polygon Mosaic



CIV03.1POLYMOS  
Communique  
Polygon Mosaic

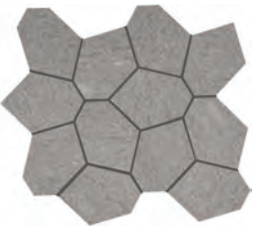

CIV04.1POLYMOS  
Currency  
Polygon Mosaic



CIV05.1POLYMOS  
Power  
Polygon Mosaic

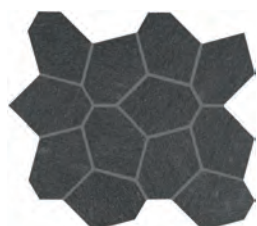

CIV06.1POLYMOS  
Legality  
Polygon Mosaic



CIVBC.1POLYMOS  
Cool Blend  
Polygon Mosaic

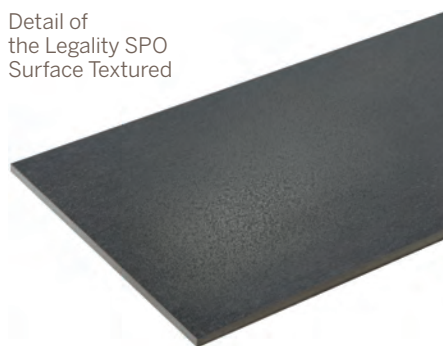

Detail of  
the Legality SPO  
Surface Textured



Detail of  
the Legality UPS  
Surface Textured



CIVBW.1POLYMOS  
Warm Blend  
Polygon Mosaic



CIVBL.1POLYMOS  
Light Blend  
Polygon Mosaic

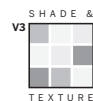

Wet DCOF  
(UPS) 0.50 - 0.60  
(SPO) 0.42 - 0.52



Sizes & Finishes (Available in all colors)

FIELD TILE - Rectified

Nominal (in)	Actual (mm)	Thickness (mm)	Grout Joint (mm)	Finish
12 x 24†	297 x 597	9.5	3	UPS/SPO
24 x 24	597 x 597	9.5	3	UPS/SPO
24 x 48	597 x 1197	10.5	3	UPS

Field tile is rectified with a minimum 3mm grout joint  
† 6 x 24 and 12 x 24 EXT have extended lead time.

MOSAICS

Nominal (in)	Actual (mm)	Thickness (mm)	Grout Joint (mm)	Finish
2 x 2 Mosaic*	298 x 298	9.5	3	UPS
Polygon Mosaic†	341 x 385	9.5	2	UPS

\* Mounted on 12 x 12 sheet with 3mm grout joints.

COORDINATING TRIM (Available in all colors)

Nominal (in)	Actual (mm)	Thickness (mm)	Grout Joint (mm)	Finish
4 x 24 Single Bullnose	96 x 597	9.5	3	UPS/SPO
6 x 12 Cove Base	150 x 297	9.5	3	UPS



6 x 12 Cove Base



4 x 24 Single Bullnose

Recommended Use

Civilization is recommended for interior floors, interior walls, countertops, exterior walls, pool waterlines and full linings† in both residential and commercial applications. Civilization is not recommended for exterior horizontal surfaces or exterior paving. See CrossvilleInc.com for detailed installation instructions.

† Excludes mesh mounted mosaics.

See CrossvilleInc.com for detailed installation instructions.

Example Sizes

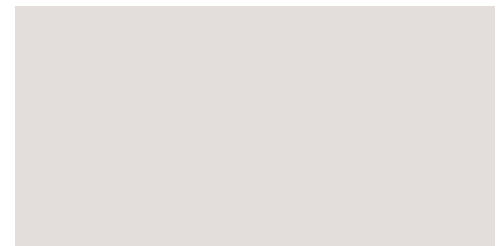

24 x 48

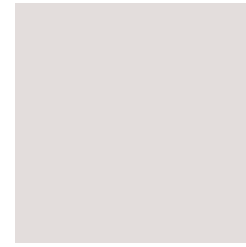

24 x 24

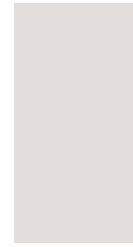

12 x 24

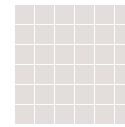

2 x 2 Square Mosaic  
UPS Finish  
(Mounted on a 12 x 12 sheet)  
Coverage area is 0.98sf

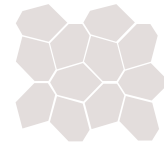

Polygon Mosaic  
UPS Finish  
(Mounted on a 341 x 385 mm sheet)  
Coverage area is 1.07sf



Floor: **Civilization** | Wall: CIV03.1POLYMOS Communique Polygon Mosaic Floor: CIV04 Currency 12 x 24 UPS



Porcelain Stone

**Civilization**





# Classic Grooves™

- Swirling surface glints and glows with a soft, sophisticated sheen.
- A wide variety of mosaics
- Cross-Sheen finish for easy cleaning
- Recommended grout joint: 3mm
- Field Tile - Rectified

Visit the website to learn more:  
[Crossvilleinc.com/Products/Classic Grooves](https://Crossvilleinc.com/Products/Classic Grooves)



Floor: **Classic Grooves** | CGR04 Turntable 24 x 24  
Bar Front: **Classic Grooves** | CGR04 Turntable Palm Mosaic  
Countertop: **Crossville Porcelain Slabs** | PC010 Night Watch



Available Colors



CGR01 Forty-Five



CGR02 B-Side



CGR03 Liner Notes



CGR04 Turntable

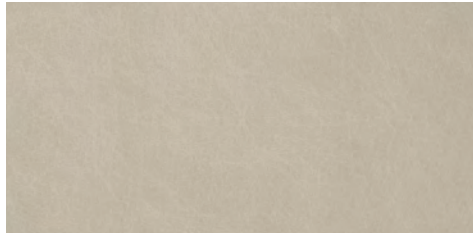

CGR05 Sleeve

2 x 2 Palm Mosaics



CGR01 Forty-Five Palm Mosaic



CGR02 B-Side UPS Palm Mosaic



CGR03 Liner Notes Palm Mosaic



CGR04 Turntable Palm Mosaic



CGR05 Sleeve Palm Mosaic

2 x 2 Square Mosaics



CGR01 Forty-Five

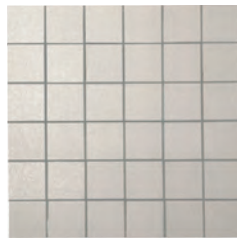

CGR02 B-Side UPS



CGR03 Liner Notes



CGR04 Turntable



CGR05 Sleeve

Detail of the surface finish.  
(CGR04 Turntable shown).

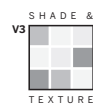
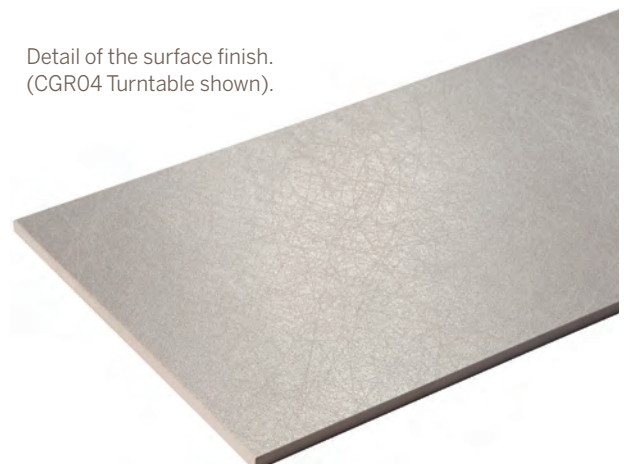

Wet DCOF  
(UPS) 0.42 - 0.52



Sizes & Finishes (Available in all colors)

FIELD TILE - Rectified

Nominal (in)	Actual (mm)	Thickness (mm)	Grout Joint (mm)	Finish
12 x 24	297 x 597	9.5	3	UPS
24 x 24	597 x 597	9.5	3	UPS

All field tile is rectified.  
Crossville recommends a minimum 3mm grout joint.

MOSAICS

Nominal (in)	Actual (mm)	Thickness (mm)	Grout Joint (mm)	Finish
2 x 2 Square Mosaic*	298 x 298	9.5	3	UPS
Palm Mosaic**	370 x 345	9.5	2	UPS

\* Mounted on 12 x 12 sheet with 3mm grout joints  
\*\* Mounted on 15 x 14 sheet with 2mm grout joints  
† Due to this mosaic's design, caution should be used when installing on surfaces that might contact bare skin or other delicate materials. To prevent possible injury or damage from sharp corners that might be exposed above the grout line, install per ANSI 108 guidelines in order to minimize or prevent lippage.

COORDINATING TRIM

Nominal (in)	Actual (mm)	Thickness (mm)	Grout Joint (mm)	Finish
6 x 12 Cove Base	150 x 297	9.5	3	UPS
4 x 24 Single Bullnose	96 x 597	9.5	3	UPS



6 x 12 Cove Base



4 x 24 Single Bullnose

Recommended Use

Classic Grooves is recommended for interior floors, interior walls, countertops, exterior walls, pool waterlines and full linings<sup>†</sup> in both residential and commercial applications. Classic Grooves is not recommended for exterior horizontal surfaces or exterior paving. See CrossvilleInc.com for detailed installation instructions.

† Excludes mesh mounted mosaics.

See CrossvilleInc.com for detailed installation instructions.

Example Sizes (Field tile available in all colors)

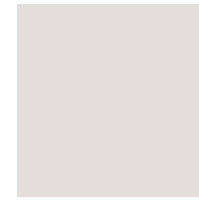

24 x 24



12 x 24



2 x 2 Square Mosaic  
UPS Finish  
(Mounted on a 12 x 12 sheet)  
Coverage area is 0.98sf

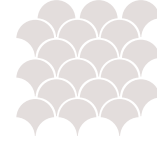

Palm Mosaic<sup>†</sup>  
UPS Finish  
(Mounted on a 370 x 345 mm sheet)  
Coverage area is 1.033sf

† Due to this mosaic's design, caution should be used when installing on surfaces that might contact bare skin or other delicate materials. To prevent possible injury or damage from sharp corners that might be exposed above the grout line, install per ANSI 108 guidelines in order to minimize or prevent lippage.





Porcelain Stone  
**Classic Grooves**



Color Blox 2.0 Porcelain Stone

# Color Blox<sup>®</sup> 2.0

- Each color coordinates with at least 2-3 other colors
- Subtle variations in texture and shading add visual interest
- Cross-Sheen finish for easy cleaning (UPS only)
- Field Tile - Calibrated
- Crossville recommends a minimum grout joint of 3/16" for field tile and 1/8" for mosaic

Visit the website to learn more:

[CrossvilleInc.com/Products/Color-Blox-2-0](http://CrossvilleInc.com/Products/Color-Blox-2-0)



Available Colors



CBX01 Sandbox



CBX03 Slinky



CBX07 Mud Pie



CBX08 Sea Otter



CBX14 Tree House



CBX13 Blue Suede Shoes

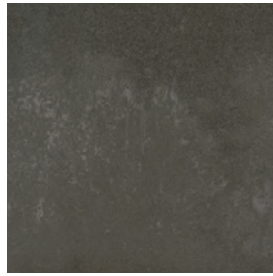

CBX17 I See the Moon



CBX31 Cotton Sheets



CBX32 Boot Black



CBX33 Wet Clay

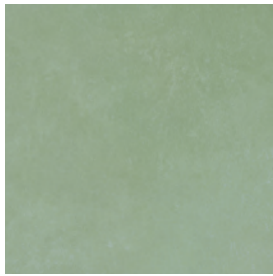

CBX34 Spring Sage



CBX35 Celestial Horizon



CBX36 Just Ducky



CBX37 Cayenne



CBX38 Little Boy Blue



Color Blox® 2.0 | CBX36 Just Ducky, CBX31 Cotton Sheets, CBX35 Celestial Horizon and CBX38 Little Boy Blue

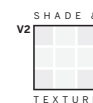

Wet DCOF (UPS) 0.50 – 0.60 Field Tile



Sizes & Finishes

**FIELD TILE** - Calibrated

Nominal (in)	Actual (in)	Thickness (mm)	Grout Joint (in)	Finish
4 x 12*†	3-13/16 x 11-13/16	9.5	3/16	UPS
6 x 6	5-13/16 x 5-13/16	9.5	3/16	UPS
12 x 12	11-13/16 x 11-13/16	9.5	3/16	UPS
12 x 24	11-13/16 x 23-13/16	9.5	3/16	UPS
24 x 24**	23-13/16 x 23-13/16	9.5	3/16	UPS

All field tile is calibrated (non-rectified).

Crossville recommends a minimum 3/16" grout joint.

\* Custom Cut Program. Allow 2-4 weeks based on availability for delivery.

† The cut/bevel tile is cut from larger format tile and the edges are beveled to provide a factory appearance.

\*\* 24 x 24 is available in these colors only: CBX01, CBX03, CBX07, CBX08, CBX14, CBX17, CBX31, CBX32 and CBX33

**MOSAICS**

Nominal (in)	Actual (in)	Thickness (mm)	Grout Joint (in)	Finish
3 x 3*	2-7/8 x 2-7/8	6.4	1/8	UPS

\* 3 x 3 Mosaic Tile in 11-3/4 x 11-3/4 sheets with a 1/4 inch grout joint.

**COORDINATING TRIM**

Nominal (in)	Actual (in)	Thickness (mm)	Grout Joint (in)	Finish
3 x 3 Mounted Bullnose 1 Linear Foot	2-7/8 x 2-3/4	6.4	1/8	UPS
3 x 3 Bullnose Corner	2-7/8 x 2-7/8	6.4	1/8	UPS
3 x 3 Mounted Cove Base 1 Linear Foot	3-5/8 x 11-3/4	6.4	1/8	UPS
4 x 24 Single Bullnose	3-13/16 x 23-13/16	9.5	3/16	UPS
4 x 12 Bullnose Corner Left & Right	3-13/16 x 11-13/16	9.5	3/16	UPS
6 x 12 Cove Base	5-7/8 x 11-3/4	9.5	3/16	UPS
6 x 8 Cove Base Corner Left & Right	5-7/8 x 7-3/4	9.5	3/16	UPS



4 x 24 Single Bullnose



4 x 12 Bullnose Corner Left



4 x 12 Bullnose Corner Right



3 x 3 Mounted Bullnose 1 Linear Foot



3 x 3 Bullnose Corner



6 x 12 Cove Base (Universal, Flat Top)



6 x 8 Cove Base Corner Left (Flat Top)



6 x 8 Cove Base Corner Right (Flat Top)



3 x 3 Mounted Cove Base 1 Linear Foot (Flat Top)

Example Sizes (Field tile available in all colors)

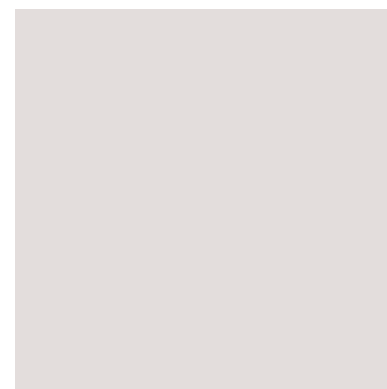

24 x 24

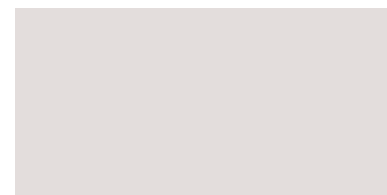

12 x 24

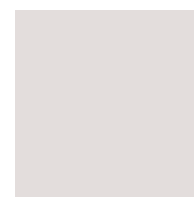

12 x 12



6 x 6

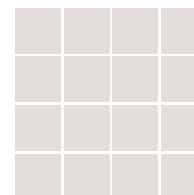

3 x 3 Mosaic



4 x 12 (Custom Cut)

**Wet Area Use for Mosaic**

See Tile Performance Data chart.

**Recommended Use**

Color Blox® 2.0 is recommended for interior floors, interior walls, countertops, exterior walls, pool waterlines and full linings† in both residential and commercial applications. Color Blox® 2.0 is not recommended for exterior horizontal surfaces or exterior paving. See CrossvilleInc.com for detailed installation instructions.

† Excludes mesh mounted mosaics.

See CrossvilleInc.com for detailed installation instructions.







# Cotto Moderno™

- Revitalizing age-old craftsmanship with the essence of the earth transforming raw materials into art
- Available in four clay and terracotta tones, Cotto Moderno is anything but traditional
- Two 8" hexagon formats and a unique 2"x16" porcelain tiles bring visual texture to contemporary interiors
- Undulating 3"x10" ceramic brick and a 2"x16" Flat Long Brick adds to this unique tile bring nature
- Recommended grout joint: 3/16"

Visit the website to learn more:

[Crossvilleinc.com/Products/Cotto-Moderno](http://Crossvilleinc.com/Products/Cotto-Moderno)





Available Colors



COM01 Blanco



COM02 Taupe



COM03 Naranja

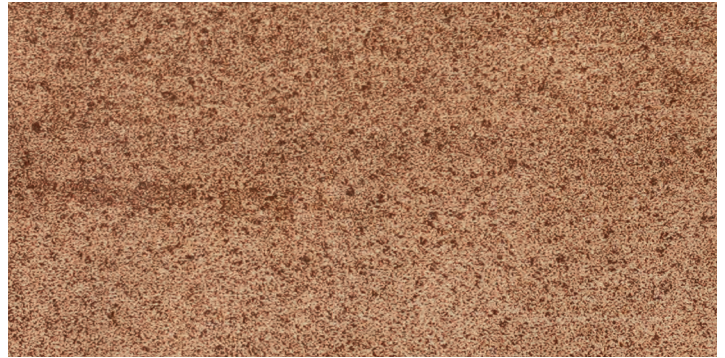

COM04 Marron



COM01 Blanco  
8" Flat Hex



COM01 Blanco  
8" Chevron Hex Diagonal



COM01 Blanco  
Undulating  
Wall Brick



COM01 Blanco 2 x 19 Flat Long Brick



COM02 Taupe  
8" Flat Hex



COM02 Taupe  
8" Chevron Hex  
Diagonal



COM02 Taupe  
Undulating Wall  
Brick



COM02 Taupe 2 x 19 Flat Long Brick



COM03 Naranja  
8" Flat Hex



COM03 Naranja  
8" Chevron Hex Diagonal



COM03 Naranja  
Undulating Wall  
Brick



COM03 Naranja 2 x 19 Flat Long Brick



COM04 Marron  
8" Flat Hex



COM04 Marron  
8" Chevron Hex Diagonal



COM04 Marron  
Undulating Wall  
Brick



COM04 Marron 2 x 19 Flat Long Brick

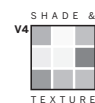

Wet DCOF  
(UNPOLISHED) 0.60 - 0.70



Sizes & Finishes (Available in all colors)

FIELD TILE - Calibrated

Nominal (in)	Actual (mm)	Thickness (mm)	Grout Joint (in)	Finish
Flat Hex 8" Diagonal	200 diag	7.4	3/16	Matte
Chevron Hex 8" Diagonal	200 diag	7.4	3/16	Matte
2 x 16 Flat Long Brick	50 x 400	8	3/16	Matte
Undulating Wall Brick*	70 x 260	7.4	1/16	Matte

All field tile is calibrated (non-rectified).  
 Crossville recommends a minimum 3/16" grout joint.  
 \* The Undulating Wall Brick is recommended to interior wall use only.

Recommended Use

Cotto Moderno is recommended for interior floors, interior walls, countertops, exterior walls, pool waterlines and full linings<sup>†</sup> in both residential and commercial applications. Cotto Moderno is not recommended for exterior horizontal surfaces or exterior paving. The Undulating Wall Brick is only for interior walls. See CrossvilleInc.com for detailed installation instructions.

<sup>†</sup> Excludes mesh mounted mosaics.  
 See CrossvilleInc.com for detailed installation instructions.

Example Sizes (Field tile available in all colors)



8" Hex



2 x 16 Flat Long Brick

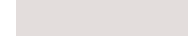

Undulating Wall Brick



Wall: **Cotto Moderno** | COM01 Blanco and COM03 Naranja Undulating Wall Brick  
 Floor: **Cotto Moderno** | COM03 Naranja 8" Chevron Hex Diagonal



Porcelain Stone **Cotto Moderno**



# Cross-Colors<sup>®</sup>

- A variety of textures and finishes
- Numerous trim options available
- Field Tile - Calibrated
- Contemporary color palette designed by one of the industry's top color forecasters
- Recommended grout joint: 3/16"

Visit the website to learn more:

[CrossvilleInc.com/Products/Cross-Colors-Mingles](http://CrossvilleInc.com/Products/Cross-Colors-Mingles)

Cross-Colors Porcelain Stone



## Available Colors



A750 Brown Tweed\*

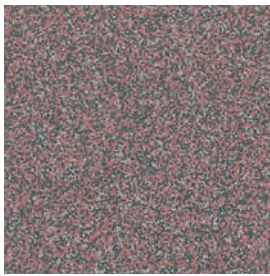

A790 Burgundy Smoke\*



A675 Stonehenge\*

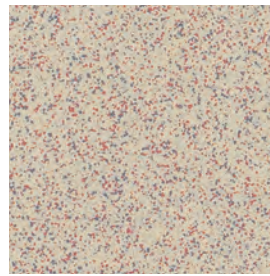

A233 Sand Bisque\*



A825 Mercury\*



A900 Mica\*

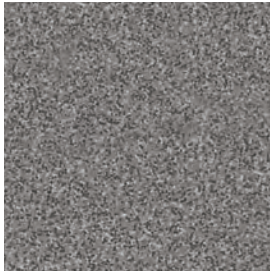

A850 Graphite\*

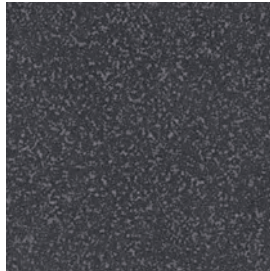

A880 Onyx\*

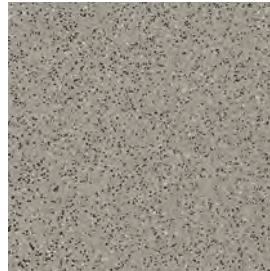

R001 Grey Mingle

\* Cross-Sheen® finish for easy cleaning available on UPS only.

## Sizes & Finishes

### FIELD TILE - Calibrated

Nominal (in)	Actual (in)	Thickness (in)	Grout Joint (in)	Finish
6 x 6 (cut/bevel)*	5-3/4 x 5-3/4	5/16	3/16	UPS/PO/CS
8 x 8	7-3/4 x 7-3/4	5/16	3/16	UPS/CS/CTS
12 x 12	11-3/4 x 11-3/4	5/16	3/16	UPS/PO/CS

This tile is calibrated (non-rectified)

Crossville recommends a minimum 3/16" grout joint.

\* These colors are inventoried in cut/bevel 6 x 6, UPS finish, at Crossville. All other 6 x 6 Polished and Cross-Slate tiles are special order.

Note: The cut/bevel tile is cut from larger format tile and the edges are beveled to provide a factory appearance. Please allow two to eight weeks for delivery depending on Crossville's production schedule.

## COORDINATING TRIM

### Trim Program (available in UPS finish only)

Size	6 x 8 Cove Base(in)	1 x 6 Inside Cove Base Corners(in)	6 x 8 Left & Right Cove Base Corner(in)	4 x 8 Bullnose(in)	4 x 8 Left & Right Bullnose Corners(in)	4 x 8 Bullnose Stair Tread(in)
Actual	5-7/8 x 7-3/4	1 x 5-7/8	5-7/8 x 7-3/4	3-7/8 x 7-3/4	3-7/8 x 7-3/4	3-7/8 x 7-3/4
Thickness	5/16	—	5/16	5/16	5/16	5/16

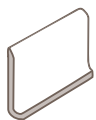

Cove Base (Standard, round top)



Inside Cove Base Corner



Cove Base Corner - Left (Round Top)



Cove Base Corner - Right (Round Top)



Bullnose



Left Bullnose Corner



Right Bullnose Corner

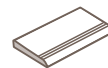

Bullnose Stair Tread

## Example Sizes (Field tile available in all colors)

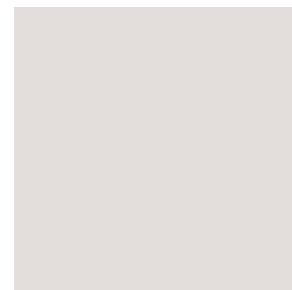

12 x 12

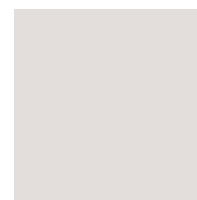

8 x 8



6 x 6

## Recommended Use

Cross-Colors (UPS) is recommended for interior floors, interior walls, countertops, exterior walls, pool waterlines and full linings<sup>1</sup> in both residential and commercial applications. Cross-Colors (PO) is recommended for interior floors (except where standing water may occur), walls, countertops and exterior walls in both residential and commercial environments.

<sup>1</sup> Excludes mesh mounted mosaics.

See [CrossvilleInc.com](http://CrossvilleInc.com) for detailed installation instructions.

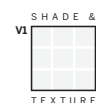

Wet DCOF  
(UPS) 0.50 – 0.60  
(PO) 0.31 – 0.41



Crossville offers designers, architects, and builders the utilitarian textures to answer the specific needs of those areas with the highest exposure. These textures are an integral part of the tile and cannot be worn down. No matter how technical the specifications, we have a surface that is highly functional, yet able to blend beautifully with any design application. Please refer to the Tile Performance Data chart in the back of this catalog for actual tile performance details.



**Unpolished (UPS)**

Cross-Sheen finish imparts a subtle glow to an unpolished surface that enhances color and allows scuffs, stains, and even permanent marker and graffiti to be easily removed. Unpolished with Cross-Sheen finish is appropriate high-traffic interior floors and walls where low maintenance is desired. Unpolished with Cross-Sheen finish is not recommended for wet areas where standing water may occur or for exterior horizontal and/or walking surfaces.



**Polished (PO)**

Polished Porcelain Stone is a practical alternative to natural stone with its attractive, mirror-like finish and can be used with other surface textures to increase visual interplay and interest. Polished finish adds a look of elegance and sophistication to interior floors and interior and exterior walls. Polished finish is not recommended for wet areas where standing water may occur or for exterior horizontal and/or walking surfaces.



**Cross-Slate® (CS)**

The Cross-Slate finish combines the rustic and textured feel of slate with the through-body color and durability of Porcelain Stone for strong commercial value where enhanced traction is needed. Cross-Slate is recommended for high-traffic interior and exterior walking surfaces in both residential and commercial environments.

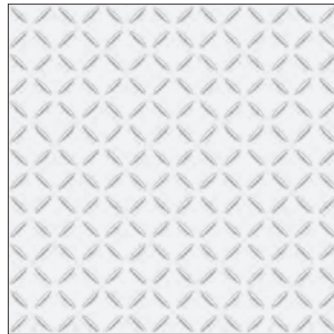

**Cross-Tread® (CTS)**

Enhanced traction and ease of maintenance make this texture a suitable choice for wet and greasy interior floor areas and exterior walking surfaces. The Cross-Tread surface pattern is eye-catching, making it a great option for transitional areas and for use as an accent tile.

Wet DCOF			
Unpolished	(UPS)	Cross-Tread®	(CTS)*
<b>0.50 – 0.60</b>		<b>0.50 – 0.60</b>	
Polished	(PO)	Cross-Slate®	(CS)
<b>0.31 – 0.41</b>		<b>0.50 – 0.60</b>	

\*The increased real world traction of these types of surfaces cannot be fully realized by our current DCOF testing methodologies due to their exaggerated facial structure.

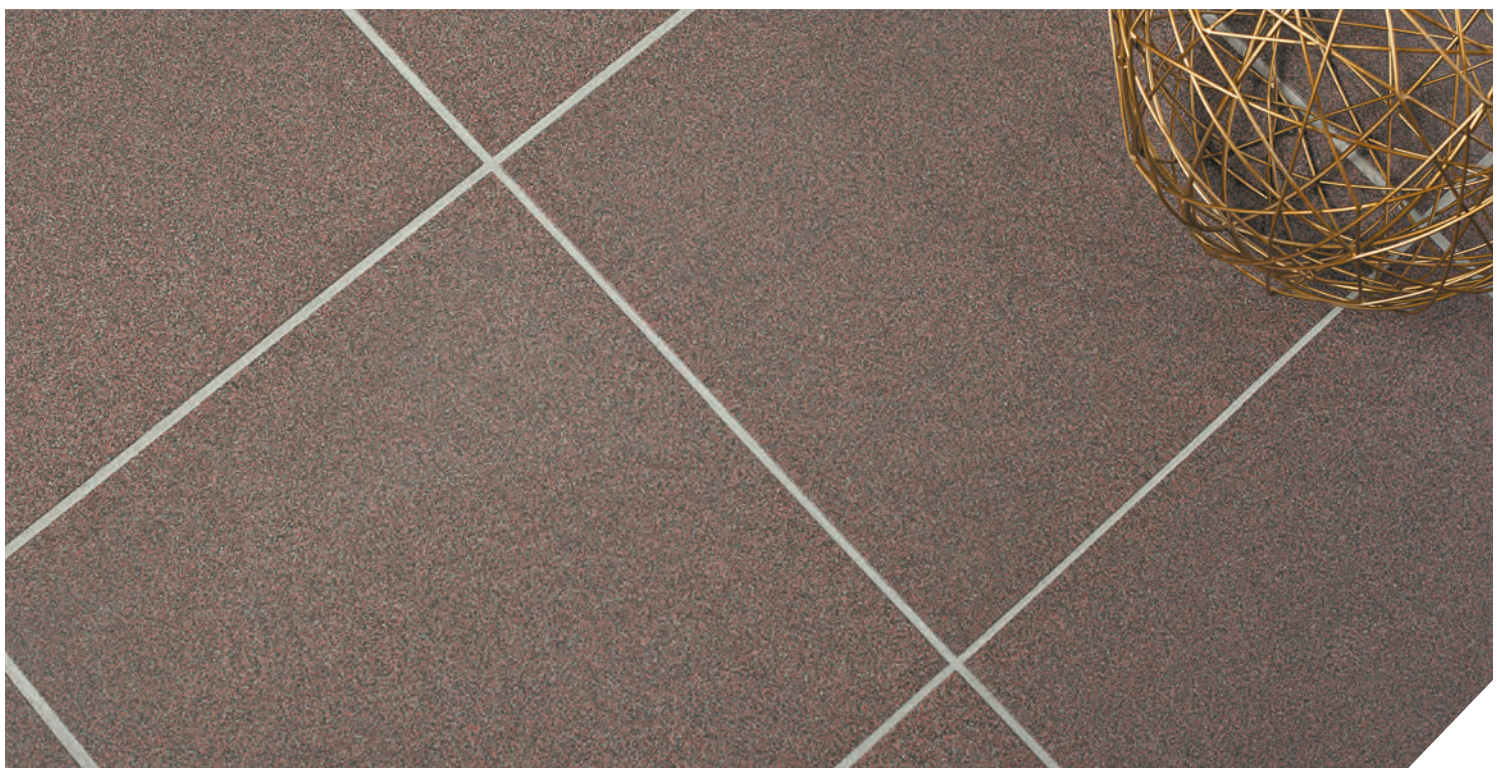





# Gotham<sup>®</sup>

- Competitively priced for exceptional value
- Replicates the look of concrete in six different shades
- Cross-Sheen finish for easy cleaning (UPS only)
- Trim includes a 4 x 24 single bullnose and 6 x 12 cove base with universal flat top
- Field Tile - Calibrated
- Recommended grout joint: 3/16"

Visit the website to learn more:  
[Crossvilleinc.com/Products/Gotham](http://Crossvilleinc.com/Products/Gotham)





Available Colors



AV321 Lamp Post



AV322 Penthouse



AV323 Clock Tower



AV324 Mainline



AV325 Dockside



AV326 Pavement

Sizes & Finishes (Available in all colors)

**FIELD TILE** - Calibrated

Nominal (in)	Actual (in)	Thickness (in)	Grout Joint (in)	Finish
2 x 6	1-13/16 x 5-13/16	3/8	3/16	UPS
12 x 24	11-13/16 x 23-13/16	3/8	3/16	UPS

All field tile is calibrated (non-rectified).  
Crossville recommends a minimum 3/16" grout joint.

**COORDINATING TRIM** (Available in all colors)

Nominal (in)	Actual (in)	Thickness (in)	Grout Joint (in)	Finish
4 x 24 Single Bullnose	3-13/16 x 23-13/16	3/8	3/16	UPS
6 x 12 Cove Base	5-7/8 x 11-3/4	3/8	3/16	UPS



6 x 12 Cove Base  
(Universal, flat top)



4 x 24 Single Bullnose

Example Sizes (Field tile available in all colors)

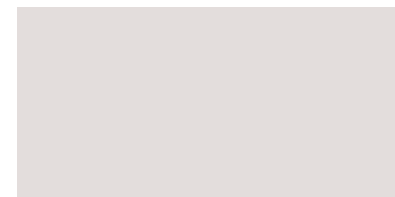

12 x 24



2 x 6

Recommended Use

Gotham is recommended for interior floors, interior walls, countertops, exterior walls, pool waterlines and full linings† in both residential and commercial applications. Gotham is not recommended for exterior horizontal surfaces or exterior paving. See CrossvilleInc.com for detailed installation instructions.

† Excludes mesh mounted mosaics.

See CrossvilleInc.com for detailed installation instructions.

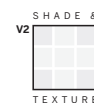

Wet DCOF  
(UPS) 0.50 - 0.60



# Java Joint™

- Competitively priced for exceptional value
- Complete trim package including mosaic suitable for shower floor
- Cross-Sheen finish for easy cleaning
- Field Tile - Calibrated
- Recommended grout joint: 3/16"

Visit the website to learn more:  
[Crossvilleinc.com/Products/Java-Joint](https://Crossvilleinc.com/Products/Java-Joint)

## Available Colors



JAV01 Two Sugars



JAV02 Flat White



JAV03 House Blend



JAV04 Fresh Ground



JAV05 French Press

### Sizes & Finishes (Available in all colors)

#### FIELD TILE - Calibrated

Nominal (in)	Actual (in)	Thickness (in)	Grout Joint (in)	Finish
12 x 24	11-13/16 x 23-13/16	3/8	3/16	UPS

All field tile is calibrated (non-rectified).  
Crossville recommends a minimum 3/16" grout joint.

#### MOSAICS

Nominal (in)	Actual (in)	Thickness (in)	Grout Joint (in)	Finish
2 x 2 Mosaic*	11-3/4 x 11-3/4	3/8	3/16	UPS

\* Mounted on 11-3/4 x 11-3/4 sheets.

#### COORDINATING TRIM (Available in all colors)

Nominal (in)	Actual (in)	Thickness (in)	Grout Joint (in)	Finish
4 x 24 Single Bullnose	3-13/16 x 23-13/16	3/8	3/16	UPS
6 x 12 Cove Base	5-7/8 x 11-3/4	3/8	3/16	UPS



6 x 12 Cove Base  
(Universal, flat top)



4 x 24 Single Bullnose

### Recommended Use

Java Joint is recommended for interior floors, interior walls, countertops, exterior walls, pool waterlines and full linings† in both residential and commercial applications. Java Joint is not recommended for exterior horizontal surfaces or exterior paving. See [CrossvilleInc.com](http://CrossvilleInc.com) for detailed installation instructions.

† Excludes mesh mounted mosaics.

See [CrossvilleInc.com](http://CrossvilleInc.com) for detailed installation instructions.

### Example Sizes (Field tile available in all colors)

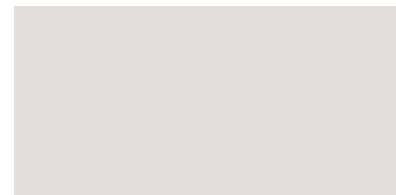

12 x 24

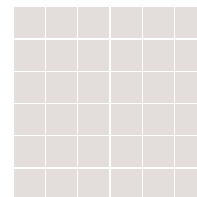

2 x 2 Mosaic\*

### Wet Area Use for Mosaic

See Tile Performance Data chart.

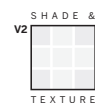

Wet DCOF  
(UPS) 0.42 - 0.52



# Main Street™

- Ideal for commercial settings
- High Wet DCOF and low maintenance
- Cross-Sheen finish for easy cleaning (UPS only)
- Field Tile - Calibrated
- Recommended grout joint: 3/16"

Main Street Porcelain Stone

Visit the website to learn more:  
[Crossvilleinc.com/Products/Main-Street](https://Crossvilleinc.com/Products/Main-Street)



**Available Colors**



AV211 Cinema Champagne



AV212 Café Caramel

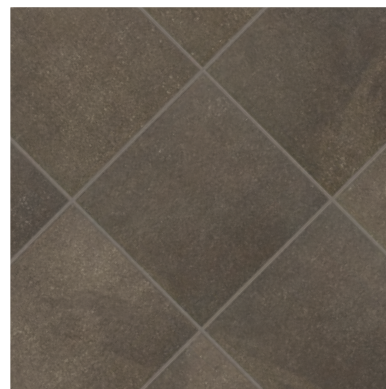

AV213 Bistro Brown

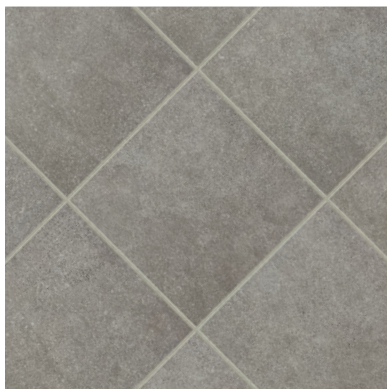

AV214 Gallery Grey

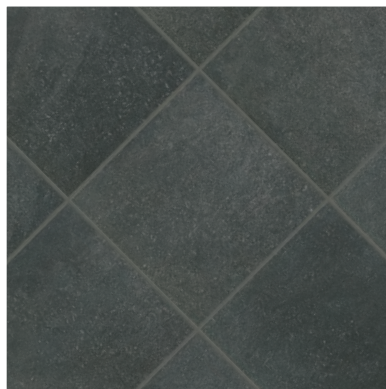

AV215 Boutique Black

**Sizes & Finishes** (Available in all colors)

**FIELD TILE** - Calibrated

Nominal (in)	Actual (in)	Thickness (in)	Grout Joint (in)	Finish
6 x 6†	5-13/16 x 5-13/16	3/8	3/16	UPS
6 x 18†	5-13/16 x 17-13/16	3/8	3/16	UPS
12 x 12	11-13/16 x 11-13/16	3/8	3/16	UPS
18 x 18	17-13/16 x 17-13/16	3/8	3/16	UPS

† The cut/bevel tile is cut from larger format tile and the edges are beveled to provide a factory appearance. Please allow two to eight weeks for delivery depending on Crossville's production schedule. All field tile is calibrated (non-rectified). Crossville recommends a minimum 3/16" grout joint.

**MOSAICS**

Nominal (in)	Actual (in)	Thickness (in)	Grout Joint (in)	Finish
2 x 2 Mosaic*	11-13/16 x 11-13/16	3/8	3/16	UPS

\* 2 x 2 mosaic tile mounted on 11-13/16 x 11-13/16 sheets.

**COORDINATING TRIM** (Available in all colors)

Nominal (in)	Actual (in)	Thickness (in)	Grout Joint (in)	Finish
4 x 12 Single Bullnose	3 -13/16 x 11-13/16	3/8	3/16	UPS
6 x 12 Cove Base	5-7/8 x 11-3/4	3/8	3/16	UPS



6 x 12 Cove Base (Universal, flat top)



4 x 12 Single Bullnose

**Recommended Use**

Main Street is recommended for interior floors, interior walls, countertops, exterior walls, pool waterlines and full linings† in both residential and commercial applications. Main Street is not recommended for exterior horizontal surfaces or exterior paving. See CrossvilleInc.com for detailed installation instructions.

† Excludes mesh mounted mosaics.

See CrossvilleInc.com for detailed installation instructions.

**Example Sizes** (Field tile available in all colors)

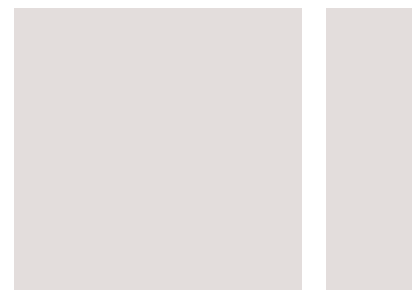

18 x 18

6 x 18

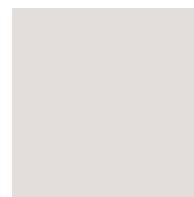

12 x 12

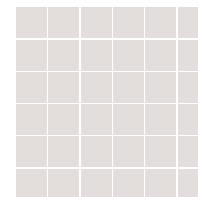

2 x 2 Mosaic\*



6 x 6

**Wet Area Use for Mosaic**

See Tile Performance Data chart.

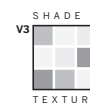

Wet DCOF (UPS) 0.58 - 0.68



# Moonstruck™

- Available in the 18 x 36 format
- Available in UPS or Honed Finish
- Cross-Sheen finish for easy cleaning (UPS only)
- Field Tile - Rectified
- Recommended grout joint: 3mm
- Get Planked available

Visit the website to learn more:  
[Crossvilleinc.com/Products/Moonstruck](https://Crossvilleinc.com/Products/Moonstruck)

Moonstruck Porcelain Stone



Available Colors



AV301 Juno UPS/HON



AV302 Luna UPS/HON



AV303 Kosmos UPS/HON



AV304 Gemini UPS/HON



AV305 Apollo UPS/HON

Sizes & Finishes (Available in all colors)

**FIELD TILE** - Rectified

Nominal (in)	Actual (mm)	Thickness (mm)	Grout Joint (mm)	Finish
12 x 24	297 x 597	10.5	3	UPS/HON
18 x 36	447 x 897	10.5	3	UPS/HON

All field tile is rectified.  
Crossville recommends a minimum 3mm grout joint.

**COORDINATING TRIM** (Available in all colors)

Nominal (in)	Actual (mm)	Thickness (mm)	Grout Joint (mm)	Finish
4 x 24 Single Bullnose	96 x 597	10.5	3	UPS/HON



4 x 24 Single Bullnose

Recommended Use

Moonstruck is recommended for interior floors, interior walls, countertops, exterior walls, pool waterlines and full linings† in both residential and commercial applications. Moonstruck is not recommended for exterior horizontal surfaces or exterior paving. See CrossvilleInc.com for detailed installation instructions.

† Excludes mesh mounted mosaics.

See CrossvilleInc.com for detailed installation instructions.

Example Sizes (Field tile available in all colors)

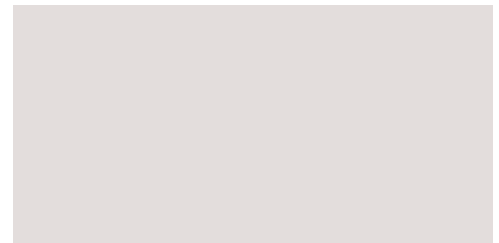

18 x 36

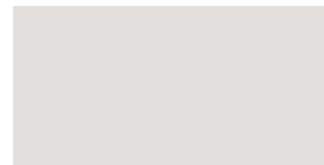

12 x 24

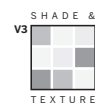

Wet DCOF	
(UPS)	0.50 - 0.60
(HON)	0.42 - 0.52



# Multiplier™

- Competitively priced for exceptional value
- 3 colors, three sizes and 2 finishes help grow your creativity
- Mesh mounted for easy installation

Visit the website to learn more:  
[CrossvilleInc.com/Products/Multiplier](http://CrossvilleInc.com/Products/Multiplier)

Multiplier Porcelain Mosaics





Sizes & Finishes (Available in all colors)

FIELD TILE

	Nominal (in)	Actual (mm)	Thickness (mm)	Grout Joint (mm)	Finish
2" Square*	2 x 2	47.5 x 47.5	6	2.6	Gloss/Matte
2" Hex**	2 x 2	47.5 x 47.5	6	2.6	Gloss/Matte
3/4" Penny Round***	0.75 (diameter)	19 (diameter)	6	2.0	Gloss/Matte

\* 2" Square is mounted on a 301 x 301 sheet.

\*\* 2" Hex is mounted on a 272 x 326 sheet.

\*\*\* 3/4" Penny Round is mounted on a 292 x 324 sheet.

† 2" Hex tile measures 47.5mm from one straight edge to the opposing parallel edge.

Recommended Use\*

Multiplier tile is recommended for Interior Floors Dry, Interior Walls Dry, Interior Walls Wet, Exterior Walls, Exterior Covered Walls, Waterline Pool/Fountain, Countertops in residential and commercial applications.

\* The tile applications featured in this publication are for illustration purposes only and are not intended as a representation or warranty of the suitability of Crossville Tile for any particular application. Specifically, tile selection for wet applications (such as shower or bathroom floors) requires careful consideration of the unique nature of the design and installation. For instance, the industry standard for tile used on level interior surfaces is a dynamic coefficient of friction (DCOF) value of 0.42 or greater; however, the use of small (2" or less) mosaics with lower DCOF values may nonetheless be acceptable for projects with an increased number of grout joints, along with the presence of other surface structures that provide both traction and a means for water to drain and dissipate from the area. It is the sole responsibility of each end user to consult with a design professional to determine and select the most suitable flooring for a particular project.

See CrossvilleInc.com for detailed installation instructions.

Example Sizes

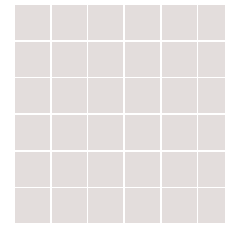

2" Square Mosaic  
Coverage area is 0.97263sf

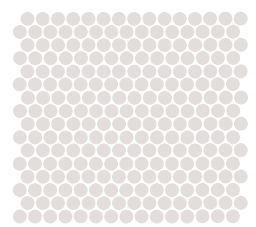

3/4" Penny Round Mosaic  
Coverage area is 0.99617sf

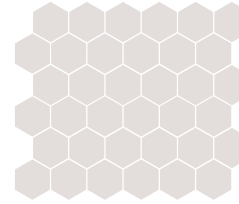

2" Hex Mosaic  
Coverage area is 0.83894sf



Shower Walls: **Multiplier** | MTP03 Dark Grey 3/4" Penny Round Gloss  
Floors: **Multiplier** | MTP01 White 3/4" Penny Round Matte, MTP03 Dark Grey 3/4" Penny Round Matte

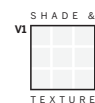

Wet DCOF	
Gloss	<0.42
Matte	<0.42



Available Gloss Colors



MTP01 White 2" Square Gloss

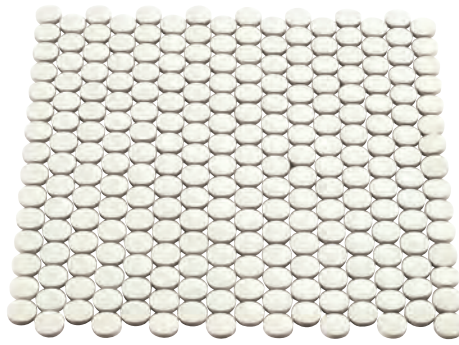

MTP01 White 3/4" Penny Round Gloss



MTP01 White 2" Hex Gloss



MTP02 Grey 2" Square Gloss

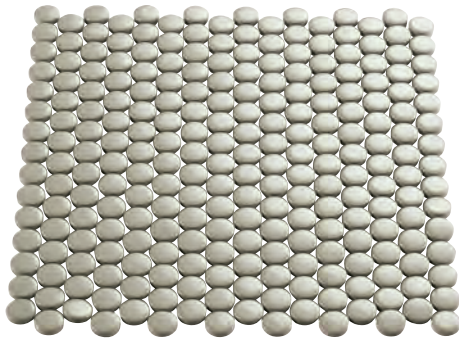

MTP02 Grey 3/4" Penny Round Gloss



MTP02 Grey 2" Hex Gloss

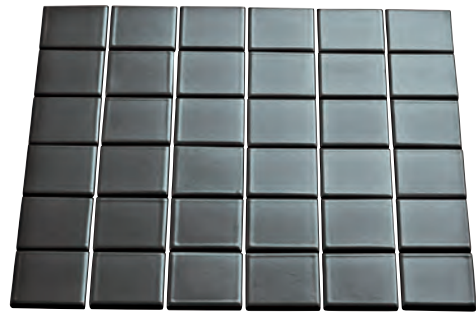

MTP03 Dark Grey 2" Square Gloss

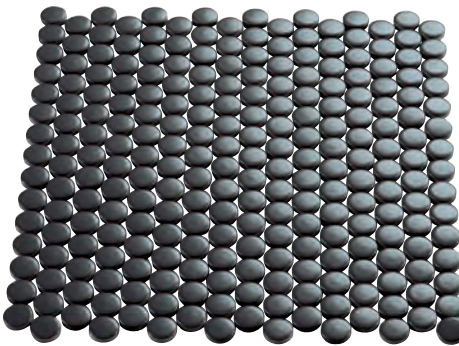

MTP03 Dark Grey 3/4" Penny Round Gloss



MTP03 Dark Grey 2" Hex Gloss

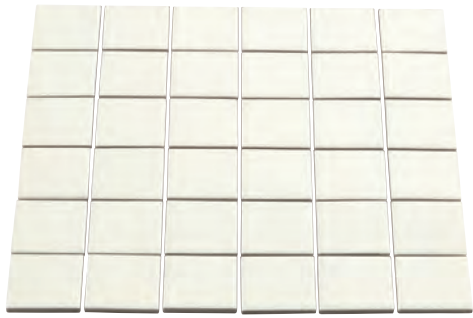

MTP01 White 2" Square Matte

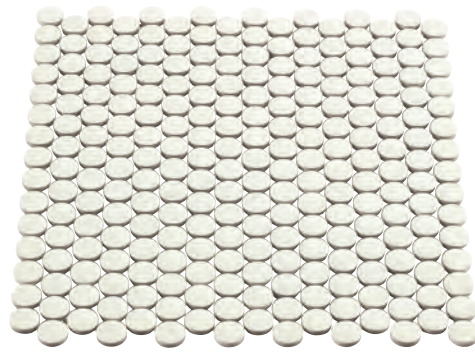

MTP01 White 3/4" Penny Round Matte



MTP01 White 2" Hex Matte



MTP02 Grey 2" Square Matte

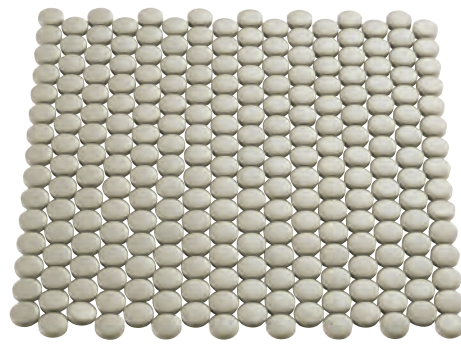

MTP02 Grey 3/4" Penny Round Matte



MTP02 Grey 2" Hex Matte

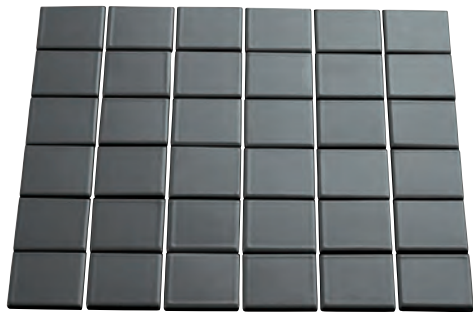

MTP03 Dark Grey 2" Square Matte

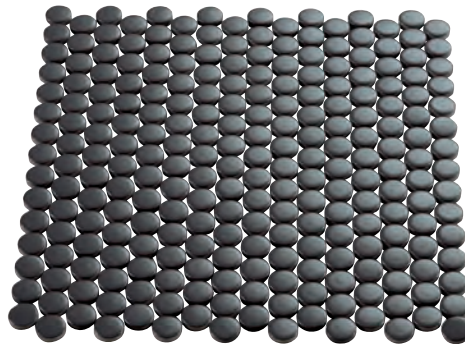

MTP03 Dark Grey 3/4" Penny Round Matte



MTP03 Dark Grey 2" Hex Matte



# Native Metal™

- Native Metal captures the eternal luxury of patinaed minerals and ores in a refreshingly unique porcelain and resin tile line
- 2"x2" and mixed hex mosaic with 2"x12" metallic deco.
- Complete your installations with 4"x24" bullnose or 6"x12" cove base
- Cross-Sheen® for easy cleaning
- Field Tile - Rectified
- Recommended grout joint: 3mm

Visit the website to learn more:  
[CrossvilleInc.com/Products/Native-Metal](http://CrossvilleInc.com/Products/Native-Metal)

Native Metal Porcelain Stone



### Available Colors



NVM01 Noble Platinum



NVM02 Nickel Plate



NVM03 Crucible Steel



NVM04 Copper Deposit



NVM05 Cobalt Ore



NVM06 Graphite Black

### Sizes & Finishes (Available in all colors)

#### FIELD TILE - Rectified

Nominal (in)	Actual (mm)	Thickness (mm)	Grout Joint (mm)	Finish
12 x 24*	297 x 597	9.5	3	UPS
24 x 24	597 x 597	9.5	3	UPS
24 x 48	597 x 1197	10.5	3	UPS

Field tile is rectified with a minimum 3mm grout joint

#### DECO

Nominal (in)	Actual (mm)	Thickness (mm)	Grout Joint (mm)	Finish
2 x 12 Metallic Deco	47 x 297	9.5	3	SAT

#### MOSAICS

Nominal (in)	Actual (mm)	Thickness (mm)	Grout Joint (mm)	Finish
2 x 2 Mosaic*	298 x 298	9.5	3	UPS
Mixed Hex Mosaic	259 x 270	9.5	3	UPS

\* Mounted on 12 x 12 sheet with 3mm grout joints.

#### COORDINATING TRIM (Available in all colors)

Nominal (in)	Actual (mm)	Thickness (mm)	Grout Joint (mm)	Finish
4 x 24 Single Bullnose	96 x 597	9.5	3	UPS
6 x 12 Cove Base	150 x 297	9.5	3	UPS



6 x 12 Cove Base



4 x 24 Single Bullnose

### Recommended Use

Native Metal is recommended for interior floors, interior walls, countertops, exterior walls, pool waterlines and full linings† in both residential and commercial applications. Native Metal is not recommended for exterior horizontal surfaces or exterior paving. The Mixed Hex Mosaics and the 2 x 12 Deco pieces are to be used on interior walls only.

† Excludes mesh mounted mosaics.

See CrossvilleInc.com for detailed installation instructions.

### Example Sizes

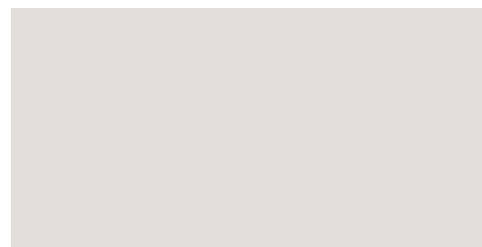

24 x 48

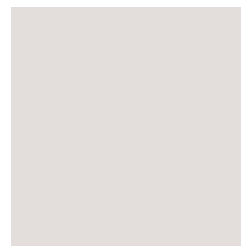

24 x 24

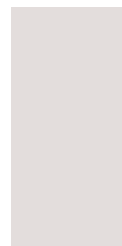

12 x 24

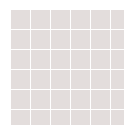

2 x 2 Square Mosaic  
UPS Finish  
(Mounted on a 298 x 298 mm sheet)  
Coverage area is 0.98sf



Mixed Hex Mosaic  
(Mounted on a 259 x 270 mm sheet)  
Coverage area is 0.61sf



Detail of the Cobalt Ore Surface Textured

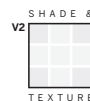

Wet DCOF (UPS) 0.42 - 0.52



### Available Mosaics



NVM01.10202MOS  
Noble Platinum  
2 x 2 Mosaic



NVM02.10202MOS  
Nickel Plate  
2 x 2 Mosaic



NVM03.10202MOS  
Crucible Steel  
2 x 2 Mosaic



NVM04.10202MOS  
Copper Deposit  
2 x 2 Mosaic

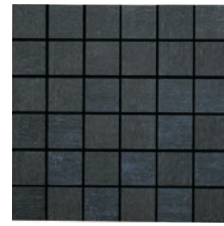

NVM05.10202MOS  
Cobalt Ore  
2 x 2 Mosaic



NVM06.10202MOS  
Graphite Black  
2 x 2 Mosaic



NVM01.1HEXGMOS  
Noble Platinum  
with Gold  
Mixed Hex Mosaic



NVM01.1HEXIMOS  
Noble Platinum  
with Iron  
Mixed Hex Mosaic



NVM02.1HEXIMOS  
Nickel Plate  
with Iron  
Mixed Hex Mosaic



NVM03.1HEXIMOS  
Crucible Steel  
with Iron  
Mixed Hex Mosaic



NVM04.1HEXGMOS  
Copper Deposit  
with Gold  
Mixed Hex Mosaic



NVM04.1HEXIMOS  
Copper Deposit  
with Iron  
Mixed Hex Mosaic



NVM05.1HEXIMOS  
Cobalt Ore  
with Iron  
Mixed Hex Mosaic



NVM06.1HEXIMOS  
Graphite Black  
with Iron  
Mixed Hex Mosaic

### Available 2 x 12 Decos



NVMCG.10212PER  
Champagne Gold  
2 x 12 Perforated Deco



NVMWI.10212PER  
White Iron  
2 x 12 Perforated Deco



NVMRB.10212PER  
Rubbed Bronze  
2 x 12 Perforated Deco



NVMCG.10212MOL  
Champagne Gold  
2 x 12 Molten Deco



NVMWI.10212MOL  
White Iron  
2 x 12 Molten Deco



NVMRB.10212MOL  
Rubbed Bronze  
2 x 12 Molten Deco

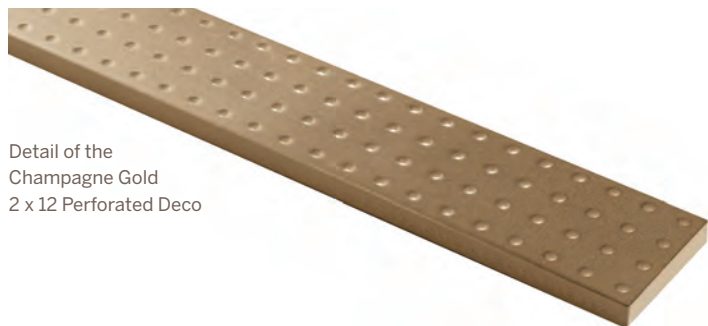

Detail of the  
Champagne Gold  
2 x 12 Perforated Deco



Detail of the  
Champagne Gold  
2 x 12 Molten Deco



Porcelain Stone

Native Metal

Wall: **Native Metal** | Copper Deposit with Iron Mixed Hex Mosaic  
Floor: **Native Metal** | Copper Deposit 24x48



# Nest<sup>®</sup>

- Coordinates with Notorious for additional design opportunities
- Two grains replicate rough cut oak and the simplicity of olive wood
- Combine the 1 x 6 sheet mounted mosaic and 3 x 15 planks for a unique parquet look
- Cross-Sheen finish for easy cleaning
- Field Tile - Rectified
- Recommended grout joint: 3mm

Visit the website to learn more:  
[CrossvilleInc.com/Products/Nest](http://CrossvilleInc.com/Products/Nest)

Nest Porcelain Stone



Available Colors

Oak



AV351 Levity Oak



AV352 Joyous Oak



AV353 Blissful Oak



AV354 Mindful Oak



AV355 Peaceful Oak



AV356 Slumber Oak

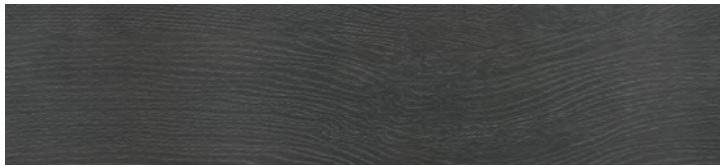

AV357 Meditative Oak

Olive



AV361 Levity Olive



AV362 Joyous Olive



AV363 Blissful Olive



AV364 Mindful Olive

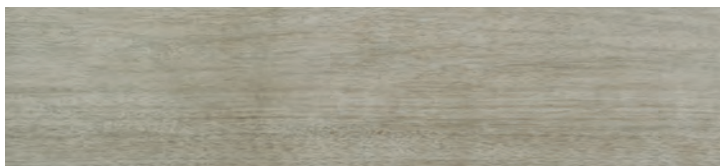

AV365 Peaceful Olive

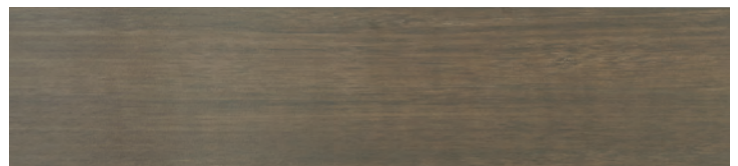

AV366 Slumber Olive

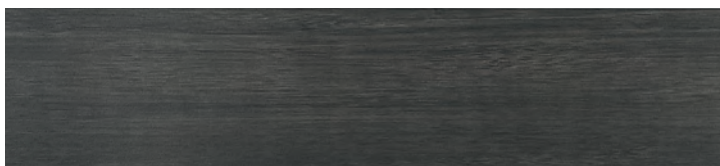

AV367 Meditative Olive



1 x 6 Mosaic



NBC01 - Levity in Oak and Olive



NBC02 - Joyous in Oak and Olive



NBC03 - Blissful in Oak and Olive



NBC04 - Mindful in Oak and Olive



NBC05 - Peaceful in Oak and Olive



NBC06 - Slumber in Oak and Olive



NBC07 - Meditative in Oak and Olive



NBC08 - Levity, Blissful, and Mindful in Olive

**Sizes & Finishes** (Available in all colors)

**FIELD TILE** - Rectified

Nominal (in)	Actual (mm)	Thickness (mm)	Grout Joint (mm)	Finish
3 x 15	72 x 372	10.5	3	UPS
6 x 36	147 x 897	10.5	3	UPS
8 x 36	197 x 897	10.5	3	UPS

All field tile is rectified.  
Crossville recommends a minimum 3mm grout joint.

**MOSAICS**

Nominal (in)	Actual (mm)	Thickness (mm)	Grout Joint (mm)	Finish
1 x 6 Mosaic*	297 x 297	10.5	3	UPS

\* 1 x 6 mosaic mounted on 297 x 297 sheets with a 3mm grout joint.

**COORDINATING TRIM**

Nominal (in)	Actual (mm)	Thickness (mm)	Grout Joint (mm)	Finish
6 x 18 Single Bullnose	147 x 447	10.5	3	UPS
6 x 12 Cove Base (Olive only)	150 x 297	9.5		UPS



6 x 18 Single Bullnose



6 x 12 Cove Base  
(Universal, Flat Top)

**Recommended Use**

Nest is recommended for interior floors, interior walls, countertops, exterior walls, pool waterlines and full linings† in both residential and commercial applications. Nest is not recommended for exterior horizontal surfaces or exterior paving. See CrossvilleInc.com for detailed installation instructions.

† Excludes mesh mounted mosaics.

See CrossvilleInc.com for detailed installation instructions.

**Example Sizes** (Available in all colors)

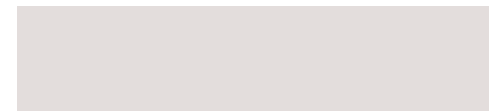

8 x 36



6 x 36



3 x 15



12 x 12 Mosaic





# Notorious<sup>®</sup>

- Coordinates with Nest and Crossville Porcelain Countertops for additional design opportunities
- Complete trim package including mosaic suitable for shower floors
- Field Tile - Rectified
- Recommended grout joint: 3mm
- Cross-Sheen finish for easy cleaning
- Get Planked available

Visit the website to learn more:  
[CrossvilleInc.com/Products/Notorious](http://CrossvilleInc.com/Products/Notorious)





### Available Colors



NTR01 Femme Fatale UPS/HON \*



NTR02 Private Eye UPS/HON



NTR03 Sugar Daddy UPS/HON



NTR04 Suspense UPS/HON \*



NTR05 Leading Man UPS/HON



NTR06 Film Noir UPS/HON \*

\* Coordinates with Crossville Porcelain Countertops

### Sizes & Finishes (Available in all colors)

#### FIELD TILE - Rectified

Nominal (in)	Actual (mm)	Thickness (mm)	Grout Joint (mm)	Finish
3 x 15	72 x 372	9.5	3	UPS
12 x 12	297 x 297	9.5	3	UPS/HON
12 x 24	297 x 597	9.5	3	UPS/HON
24 x 24	597 x 597	9.5	3	UPS/HON
24 x 36	597 x 897	10.5	3	UPS/HON

All field tile is rectified.  
Crossville recommends a minimum 3mm grout joint.

#### MOSAICS

Nominal (in)	Actual (mm)	Thickness (mm)	Grout Joint (mm)	Finish
Mixed Mosaic*	297 x 297	9.5	3	UPS

\* Mixed Mosaic mounted on 297 x 297 sheet.

#### COORDINATING TRIM (Available in all colors)

Nominal (in)	Actual (mm)	Thickness (mm)	Grout Joint (mm)	Finish
4 x 12 Single Bullnose	97 x 297	9.5	3	UPS/HON**
6 x 12 Cove Base	150 x 297	9.5	3	UPS

\*\* HON finish is special order only.



6 x 12 Cove Base  
(Universal, flat top)



4 x 12 Single Bullnose

### Recommended Use

Notorious is recommended for interior floors, interior walls, countertops, exterior walls, pool waterlines and full linings† in both residential and commercial applications. Notorious is not recommended for exterior horizontal surfaces or exterior paving. See CrossvilleInc.com for detailed installation instructions.

† Excludes mesh mounted mosaics.

See CrossvilleInc.com for detailed installation instructions.

### Example Sizes (Field tile available in all colors)

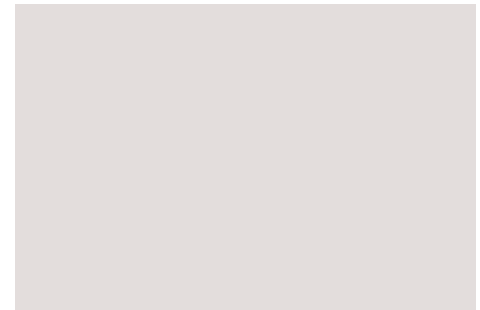

24 x 36



24 x 24

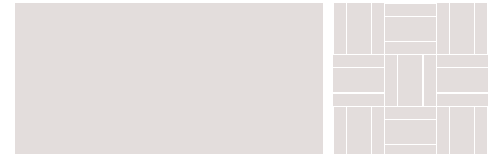

12 x 24

3 x 15

12 x 12

Mixed Mosaic\*  
comprised of  
1 x 4 and 2 x 4  
tiles

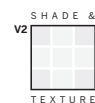

Wet DCOF  
(UPS) 0.50 - 0.60  
(HON) 0.42 - 0.52



# Owen Stone™

- Unique Crossville Mosaic
- Leathered finish offers a buttery, cashmere like feel unique to Crossville
- Exterior finish available to allow for seamless transitions to outdoors
- Field Tile - Rectified
- Recommended grout joint: 3mm

Visit the website to learn more:

[CrossvilleInc.com/Products/Owen-Stone](http://CrossvilleInc.com/Products/Owen-Stone)



Available Colors



OST01 Down



OST02 Bunny



OST03 Slipper



OST04 Mittens

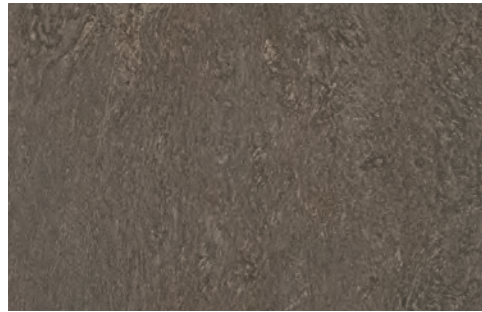

OST05 Sable

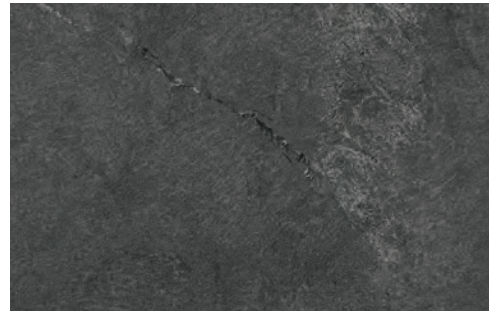

OST06 Teddy

Available Mosaics



OST01.10202LMOS  
Down  
2 x 2 Mosaic



OST03.10202LMOS  
Slipper  
2 x 2 Mosaic



OST05.10202LMOS  
Sable  
2 x 2 Mosaic



OST01.1CRSLMOS  
Down  
Crossville Mosaic†



OST03.1CRSLMOS  
Slipper  
Crossville Mosaic†



OST05.1CRSLMOS  
Sable  
Crossville Mosaic†



OST02.10202LMOS  
Bunny 2 x 2 Mosaic



OST04.10202LMOS  
Mittens  
2 x 2 Mosaic

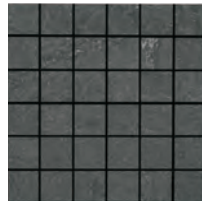

OST06.10202LMOS  
Teddy  
2 x 2 Mosaic



OST02.1CRSLMOS  
Bunny  
Crossville Mosaic†



OST04.1CRSLMOS  
Mittens  
Crossville Mosaic†



OST06.1CRSLMOS  
Teddy  
Crossville Mosaic†



Detail of the Leather  
(LTR) surface finish.  
(OST04 Mittens shown)

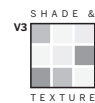

Wet DCOF  
(LTR) 0.42 - 0.52  
(EXT) 0.60 - 0.70



Sizes & Finishes (Available in all colors)

FIELD TILE - Rectified

Nominal (in)	Actual (mm)	Thickness (mm)	Grout Joint (mm)	Finish
12 x 24*	297 x 597	9.5	3	LTR/EXT
24 x 24	597 x 597	9.5	3	LTR/EXT
24 x 48	597 x 1197	10.5	3	LTR

Field tile is rectified with a minimum 3mm grout joint  
\* Extended lead time on 12 x 24 EXT finish.

MOSAICS

Nominal (in)	Actual (mm)	Thickness (mm)	Grout Joint (mm)	Finish
2 x 2 Mosaic*	298 x 298	9.5	3	LTR
Crossville Mosaic†	217 x 372	9.5	2	LTR

\* Mounted on 12 x 12 sheet with 3mm grout joints.

COORDINATING TRIM (Available in all colors)

Nominal (in)	Actual (mm)	Thickness (mm)	Grout Joint (mm)	Finish
4 x 24 Single Bullnose	96 x 597	9.5	3	LTR
6 x 12 Cove Base	150 x 297	9.5	3	UPS



6 x 12 Cove Base



4 x 24 Single Bullnose

Recommended Use

Owen Stone is recommended for interior floors, interior walls, countertops, exterior walls, pool waterlines and full linings<sup>†</sup> in both residential and commercial applications. Owen Stone is not recommended for exterior horizontal surfaces or exterior paving. See CrossvilleInc.com for detailed installation instructions.

<sup>†</sup> Excludes mesh mounted mosaics.

See CrossvilleInc.com for detailed installation instructions.

Example Sizes

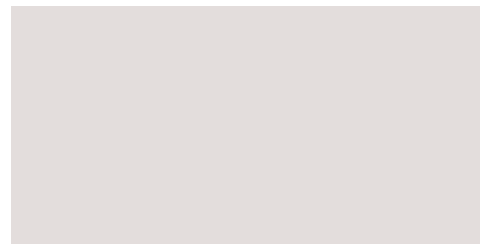

24 x 48

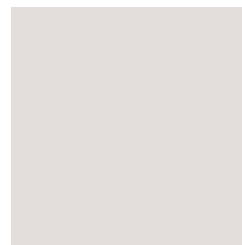

24 x 24

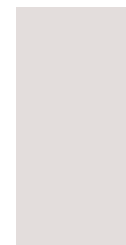

12 x 24

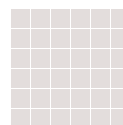

2 x 2 Square Mosaic  
UPS Finish  
(Mounted on a 12 x 12 sheet)  
Coverage area is 0.9752



Crossville Mosaic<sup>†</sup>  
UPS Finish  
(Mounted on a 217 x 372 mm sheet)  
Coverage area is 0.5780sf

<sup>†</sup> Due to this mosaic's design, caution should be used when installing on surfaces that might contact bare skin or other delicate materials. To prevent possible injury or damage from sharp corners that might be exposed above the grout line, install per ANSI 108 guidelines in order to minimize or prevent lippage.



Floor: **OST02** ▶ Bunny 24 x 24 LTR and 2 x 2 Mosaic Border Wall: **OST02** ▶ Bunny 24 x 48 LTR  
Stall Walls: Ossido Nero L7032 5.6 Countertop: Slabs Black Tie Polished PC009





Porcelain Stone

**Owen Stone**



# Portugal™

- Unique Crossville Mosaic
- Exterior finish available to allow for seamless transitions to outdoors
- Field Tile - Rectified
- Recommended grout joint: 3mm
- Cross-Sheen finish for easy cleaning

Visit the website to learn more:  
[CrossvilleInc.com/Products/Portugal](https://CrossvilleInc.com/Products/Portugal)

Portugal | Porcelain Stone



Available Colors



PTG01 Velho White



PTG02 Grand Rosé



PTG03 Venho Verde



PTG04 Tinta Negra



PTG05 Harvest Tawny

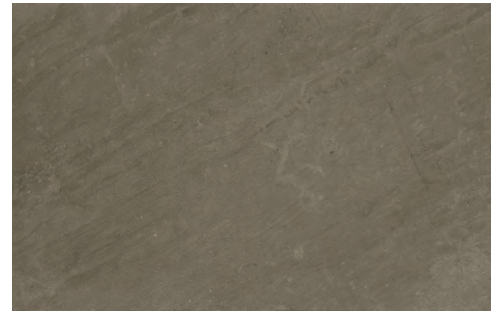

PTG06 Madeira Reserve

Available Mosaics



PTG01.10202UMOS  
Velho White  
2 x 2 Mosaic



PTG02.10202UMOS  
Grand Rosé  
2 x 2 Mosaic



PTG03.10202UMOS  
Venho Verde  
2 x 2 Mosaic



PTG01.1CRSUMOS  
Velho White  
Crossville Mosaic†



PTG02.1CRSUMOS  
Grand Rosé  
Crossville Mosaic†



PTG03.1CRSUMOS  
Venho Verde  
Crossville Mosaic†



PTG04.10202UMOS  
Tinta Negra  
2 x 2 Mosaic

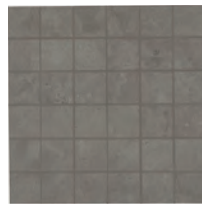

PTG05.10202UMOS  
Harvest Tawny  
2 x 2 Mosaic

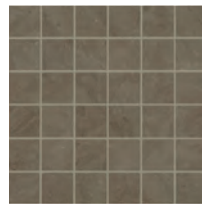

PTG06.10202UMOS  
Madeira Reserve  
2 x 2 Mosaic



PTG04.1CRSUMOS  
Tinta Negra  
Crossville Mosaic†



PTG05.1CRSUMOS  
Harvest Tawny  
Crossville Mosaic†



PTG06.1CRSUMOS  
Madeira Reserve  
Crossville Mosaic†

Detail of the  
UPS surface finish.  
(PTG04 Tinta Negra shown)



Detail of the  
EXT surface finish.  
(PTG04 Tinta Negra shown)

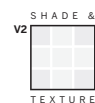

Wet DCOF	
(UPS)	0.50 - 0.60
(EXT)	0.60 - 0.70



Sizes & Finishes (Available in all colors)

FIELD TILE - Rectified

Nominal (in)	Actual (mm)	Thickness (mm)	Grout Joint (mm)	Finish
6 x 24†	147 x 597	9.5	3	UPS
12 x 24†	297 x 597	9.5	3	UPS/EXT
24 x 24	597 x 597	9.5	3	UPS/EXT
24 x 48	597 x 1197	10.5	3	UPS

Field tile is rectified with a minimum 3mm grout joint  
† 6 x 24 and 12 x 24 EXT have extended lead time.

MOSAICS

Nominal (in)	Actual (mm)	Thickness (mm)	Grout Joint (mm)	Finish
2 x 2 Mosaic*	298 x 298	9.5	3	UPS
Crossville Mosaic†	217 x 372	9.5	2	UPS

\* Mounted on 12 x 12 sheet with 3mm grout joints.

COORDINATING TRIM (Available in all colors)

Nominal (in)	Actual (mm)	Thickness (mm)	Grout Joint (mm)	Finish
4 x 24 Single Bullnose	96 x 597	9.5	3	UPS
6 x 12 Cove Base	150 x 297	9.5	3	UPS



6 x 12 Cove Base



4 x 24 Single Bullnose

Recommended Use

Portugal is recommended for interior floors, interior walls, countertops, exterior walls, pool waterlines and full linings† in both residential and commercial applications. Portugal is not recommended for exterior horizontal surfaces or exterior paving. See CrossvilleInc.com for detailed installation instructions.

† Excludes mesh mounted mosaics.

See CrossvilleInc.com for detailed installation instructions.

Example Sizes

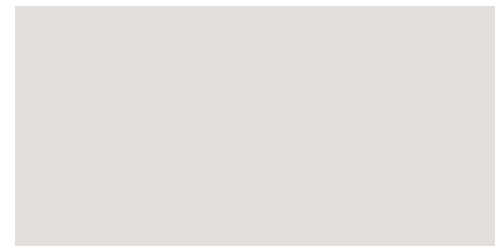

24 x 48

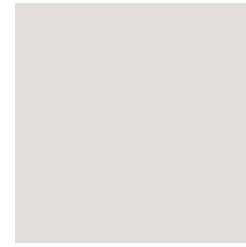

24 x 24

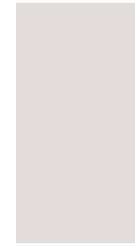

12 x 24



6 x 24

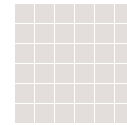

2 x 2 Square Mosaic  
UPS Finish  
(Mounted on a 12 x 12 sheet)  
Coverage area is 0.98sf



Crossville Mosaic†  
UPS Finish  
(Mounted on a 217 x 372 mm sheet)  
Coverage area is 0.5780sf

† Due to this mosaic's design, caution should be used when installing on surfaces that might contact bare skin or other delicate materials. To prevent possible injury or damage from sharp corners that might be exposed above the grout line, install per ANSI 108 guidelines in order to minimize or prevent lippage.







# Ready to Wear™

- Competitively priced for exceptional value
- Patterned with classic warp and weft texture in eight shades
- Field Tile - Calibrated
- Recommended grout joint: 3/16"
- Cross-Sheen finish for easy cleaning

Visit the website to learn more:

[CrossvilleInc.com/Products/Ready-to-Wear](http://CrossvilleInc.com/Products/Ready-to-Wear)





### Available Colors

#### Cools



AV312 Hand in Glove



AV314 Perfect Fit



AV316 Smarty Pants



AV317 Flannel Suit

#### Warmes

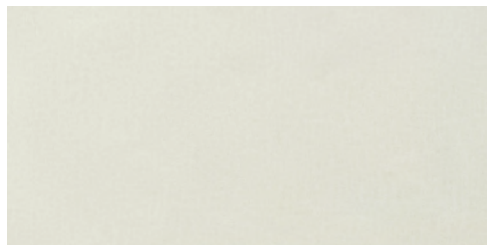

AV311 Buttoned Up



AV313 Off the Cuff



AV315 Decked Out



AV318 Hats Off

#### Sizes & Finishes (Available in all colors)

##### FIELD TILE

Nominal (in)	Actual (in)	Thickness (in)	Grout Joint (in)	Finish
2 x 6	1-13/16 x 5-13/16	3/8	3/16	UPS
12 x 24	11-13/16 x 23-13/16	3/8	3/16	UPS

All field tile is calibrated.  
Crossville recommends a minimum 3/16" grout joint.

##### COORDINATING TRIM (Available in all colors)

Nominal (in)	Actual (in)	Thickness (in)	Grout Joint (in)	Finish
4 x 24 Single Bullnose	3-13/16 x 23-13/16	3/8	3/16	UPS



4 x 24 Single Bullnose

#### Recommended Use

Ready to Wear is recommended for interior floors, interior walls, countertops, exterior walls, pool waterlines and full linings in both residential and commercial applications. Ready to Wear is not recommended for exterior horizontal surfaces or exterior paving. See CrossvilleInc.com for detailed installation instructions.

See CrossvilleInc.com for detailed installation instructions.

#### Example Sizes (Field tile available in all colors)

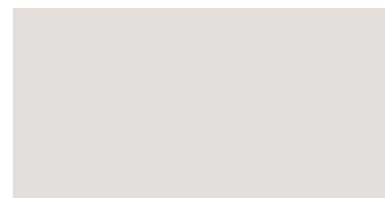

12 x 24



2 x 6

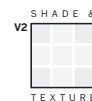

Wet DCOF (UPS) 0.50 - 0.60



Retro Active 2.0 Porcelain Stone

# Retro Active 2.0™

- Coordinates with Alaska and Retro Active 2.0 patterns
- Pattern texture for linear look
- Popular plank shapes, including 24" length
- Multiple sizes for design versatility
- Rounded edges allow for a smoother transition
- Ideal for minimalist looks
- Cross-Sheen finish for easy cleaning (UPS only)

Visit the website to learn more:  
[CrossvilleInc.com/Products/Retro-Active-2-0](http://CrossvilleInc.com/Products/Retro-Active-2-0)





Available Colors

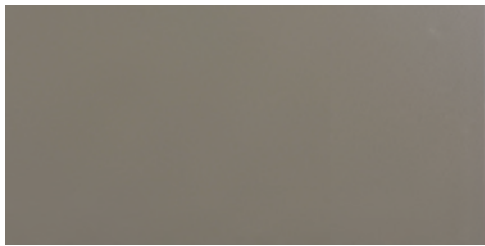

RET01 Antico Taupe UPS/PO/PTN



RET02 Seal Taupe UPS/PO/PTN



RET03 Featherstone UPS/PO/PTN

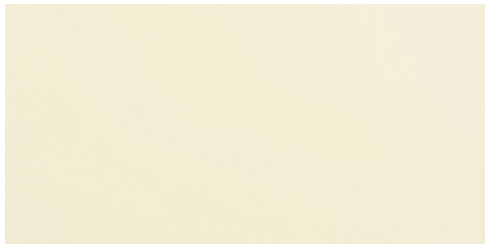

RET04 Empress White UPS/PO/PTN

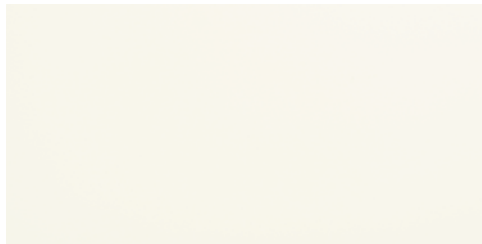

RET05 Snow Blind UPS/PO/PTN

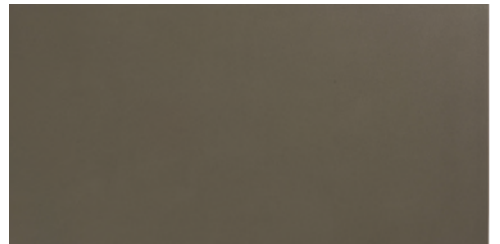

RET06 Roasted Chestnut UPS/PO/PTN

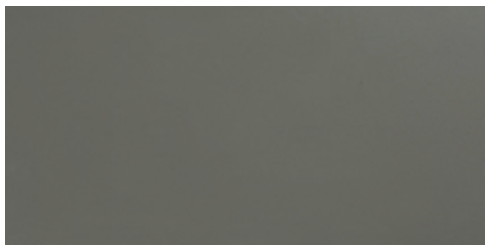

RET07 Leaden UPS/PO/PTN



RET08 Mercurial UPS/PO/PTN



RET09 Phantom UPS/PO/PTN



RET10 Armor UPS/PO/PTN



RET11 Gulf Breeze UPS/PO/PTN



RET12 Racing Green UPS/PO/PTN

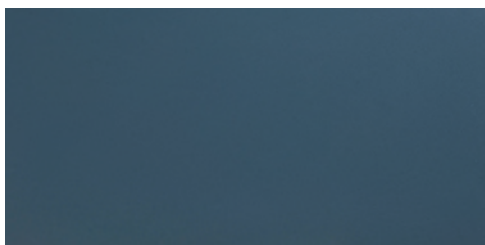

RET13 Royal Navy UPS/PO/PTN

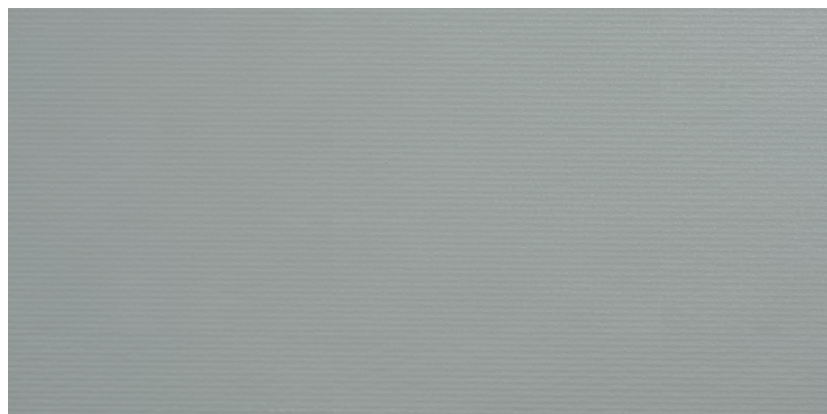

Pattern Example - RET08 Mercurial PTN, Available in all colors

Price Groups

- I Group I
- II Group II

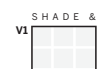

Wet DCOF	
(UPS)	0.50 - 0.60
(PO)	0.31 - 0.41
(PTN)	0.42 - 0.52



Sizes & Finishes (Available in all colors)

FIELD TILE - Calibrated

Nominal (in)	Actual (in)	Thickness (in)	Grout Joint (in)	Finish
3 x 12*†	2-3/4 x 11-3/4	5/16	3/16	PO/UPS/PTN
4 x 12*†	3-3/4 x 11-3/4	5/16	3/16	PO/UPS/PTN
4 x 24*†	3-3/4 x 23-3/4	5/16	3/16	PO/UPS/PTN
6 x 12*†	5-3/4 x 11-3/4	5/16	3/16	PO/UPS/PTN
6 x 24*†	5-3/4 x 23-3/4	5/16	3/16	PO/UPS/PTN
12 x 12	11-3/4 x 11-3/4	5/16	3/16	PO/UPS/PTN
12 x 24	11-3/4 x 23-3/4	5/16	3/16	PO/UPS/PTN

\* Custom cut program. Allow 2-4 weeks based on availability for delivery.  
 † The cut/bevel tile is cut from larger format tile and the edges are beveled to provide a factory appearance.  
 All field tile is calibrated (non-rectified).  
 Crossville recommends a minimum 3/16" grout joint.

MOSAICS

Nominal (in)	Actual (in)	Thickness (in)	Grout Joint (in)	Finish
2 x 4 Mosaic*	11-3/4 x 11-3/4	5/16	3/16	UPS

\* 2 x 4 Mosaic mounted on 12 x 12 sheet.

COORDINATING TRIM

Nominal (in)	Actual (in)	Thickness (in)	Grout Joint (in)	Finish
4 x 12 Single Bullnose	3-3/4 x 11-3/4	5/16	3/16	PO/UPS/PTN†
2 x 12 Cove Base	1-3/4 x 11-11/16	3/8	3/16	UPS
6 x 12 Cove Base	5-7/8 x 11-3/4	3/8	3/16	UPS
2 x 2 Cove Base Inside Corner	1-3/4 x 1-3/4	NA	3/16	UPS
1 x 6 Inside and Outside Corner	1 x 5-7/8	NA	3/16	UPS
2 x 4 Cove Base Outside Corner	1-3/4 x 3-1/2	NA	3/16	UPS

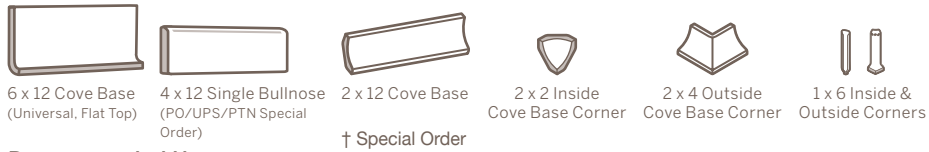

Recommended Use

Retro Active 2.0 is recommended for interior floors, interior walls, countertops, exterior walls, pool waterlines and full linings<sup>†</sup> in both residential and commercial applications. Retro Active 2.0 is not recommended for exterior horizontal surfaces or exterior paving. See CrossvilleInc.com for detailed installation instructions.

† Excludes mesh mounted mosaics.  
 See CrossvilleInc.com for detailed installation instructions.

Example Sizes (Available in all colors)

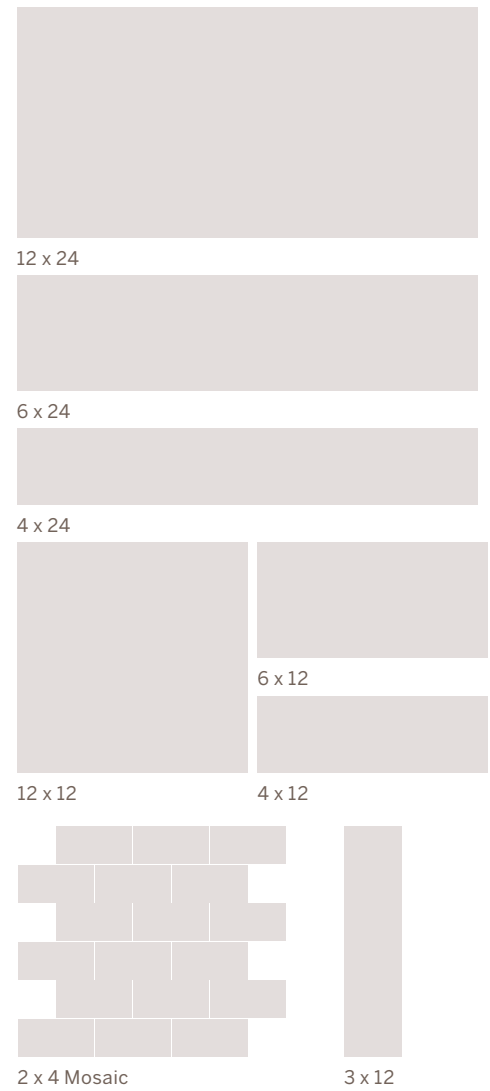



Porcelain Stone **Retro Active 2.0**



Shades 2.0 Porcelain Stone

# Shades 2.0™

- Cross-Sheen finish for easy cleaning (UPS only)
- Field Tile - Rectified
- Comprised of 13 contemporary colors
- Recommended grout joint: 3mm

Visit the website to learn more:  
[CrossvilleInc.com/Products/Shades-2-0](http://CrossvilleInc.com/Products/Shades-2-0)



**Shades 2.0** | SHD43 Fog | SHD48 Thunder | SHD49 Ink  
Bossard Group Stoughton, MA  
Designer: Newbury Deign Associates  
Installed by Streamline Floorcovering Inc,  
Image by Christian Scully | Courtesy of Design Imaging Studios

Available Colors

Base

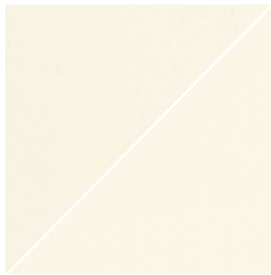

SHD41 Frost UPS/SPO/PTN

Cool



SHD44 Mist UPS/SPO/PTN

Neutral Warm



SHD43 Fog UPS/SPO/PTN

New Warm



SHD51 Foam UPS/SPO/PTN

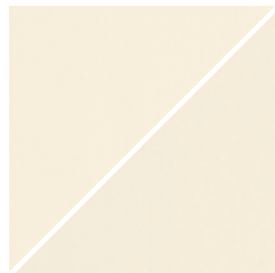

SHD42 Vapor UPS/SPO/PTN

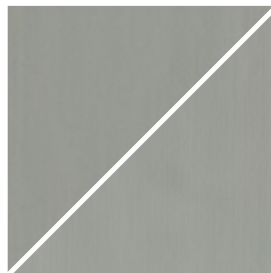

SHD46 Ash UPS/SPO/PTN



SHD45 Clay UPS/SPO/PTN



SHD52 Camel UPS/SPO/PTN



SHD49 Ink UPS/SPO/PTN



SHD48 Thunder UPS/SPO/PTN

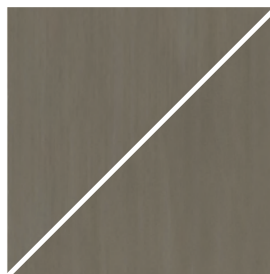

SHD47 Haze UPS/SPO/PTN



SHD53 Russet UPS/SPO/PTN



SHD54 Midnight UPS/SPO/PTN

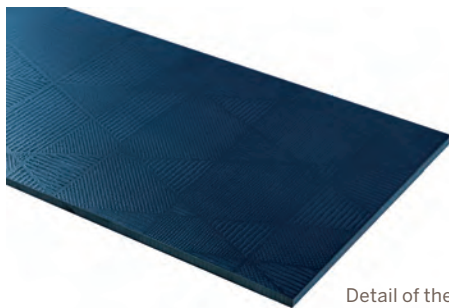

Detail of the SHD54 Midnight PTN

Mosaic blends available\*\*

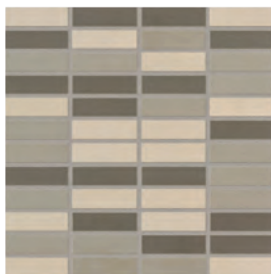

SHD1/.10103SMOS  
Warm Grays - SPO  
(SHD43, SHD45, SHD47)

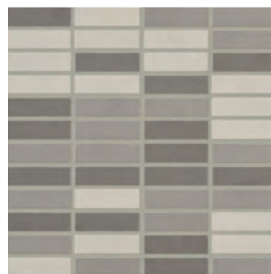

SHD2/.10103SMOS  
Cool Grays - SPO  
(SHD44, SHD46, SHD48)

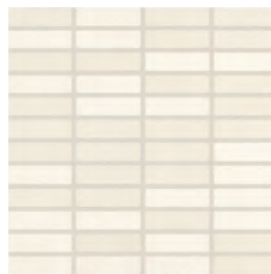

SHD3/.10103SMOS  
Whites - SPO  
(SHD41, SHD42)

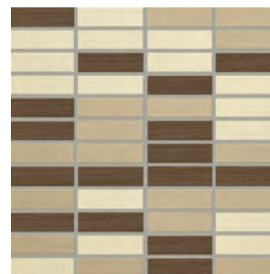

SHD4/.10103SMOS  
New Warm - SPO  
(SHD51, SHD52, SHD53)

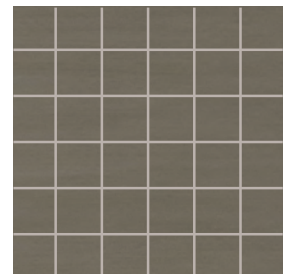

SHD46.10202UMOS  
Available in all colors UP  
SHD46 Haze UPS shown

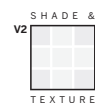

Wet DCOF	
(UPS)	0.50 - 0.60
(SPO)	0.42 - 0.52
(PTN)	0.42 - 0.52





### Sizes & Finishes (Available in all colors)

#### FIELD TILE - Rectified

Nominal (in)	Actual (mm)	Thickness (mm)	Grout Joint (mm)	Finish
6 x 24	147 x 597	9.5	3	UPS/SPO
12 x 12 Triangle	297 x 297	9.5	3	UPS
12 x 24	297 x 597	9.5	3	UPS/SPO/PTN
24 x 24	597 x 597	9.5	3	UPS/SPO
24 x 48	597 x 1197	10.5	3	UPS/SPO

All field tile is rectified.  
Crossville recommends a minimum 3mm grout joint.

#### MOSAICS

Nominal (in)	Actual (mm)	Thickness (mm)	Grout Joint (mm)	Finish
1 x 3 Blended Mosaic*	297 x 297	9.5	3	SPO
2 x 2 Solid Mosaic*	298 x 298	9.5	3	UPS

\* 1 x 3 Mosaic mounted on 11-7/8 x 11-7/8 sheets.

#### COORDINATING TRIM

Nominal (in)	Actual (mm)	Thickness (mm)	Grout Joint (mm)	Finish
4 x 24 Single Bullnose	96 x 597	9.5	3	UPS/SPO
6 x 12 Cove Base	150 x 297	9.5	3	UPS



6 x 12 Cove Base  
(Universal, Flat Top)

4 x 24 Single Bullnose

SPO is a semi-polished finish.

#### Recommended Use

Shades 2.0 is recommended for interior floors, interior walls, countertops, exterior walls, pool waterlines and full linings† in both residential and commercial applications. Shades 2.0 is not recommended for exterior horizontal surfaces or exterior paving. See CrossvilleInc.com for detailed installation instructions.

**The SPO finish (semi-polished) field tile is not recommended for wet areas.**

† Excludes mesh mounted mosaics.

See CrossvilleInc.com for detailed installation instructions.

#### Wet Area Use for Mosaic

See Tile Performance Data chart.

#### Example Sizes

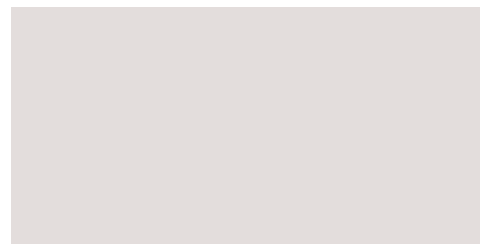

24 x 48

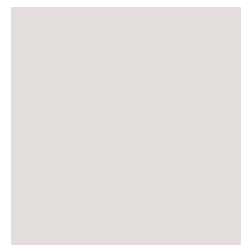

24 x 24

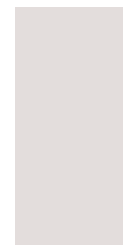

12 x 24



6 x 24



12 x 12 Triangle

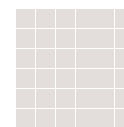

2 x 2 Square Mosaic  
UPS Finish  
(Mounted on a 12 x 12 sheet)





Porcelain Stone **Shades 2.0**



Wall: **Shades 2.0** | SHD41 Frost 12 x 12 Triangle UPS,  
SHD54 Midnight 12 x 12 Triangle UPS  
Floor: **Shades 2.0** | SHD41 Frost 24 x 48 UPS



# SpeakEasy™

- Beautifully durable alternative to rustic barn wood
- Sizes include 6 x 36, 8 x 36, and 12 x 36
- Field Tile - Rectified
- Recommended grout joint: 3mm
- Cross-Sheen finish for easy cleaning (UPS only)

Visit the website to learn more:

[CrossvilleInc.com/Products/SpeakEasy](http://CrossvilleInc.com/Products/SpeakEasy)





Available Colors



AV281 Sidecar



AV282 Zoot Suit



AV283 Sweet Georgia Brown



AV284 Silver Screen



AV285 Bank Roll

Sizes & Finishes (Available in all colors)

**FIELD TILE** - Rectified

Nominal (in)	Actual (mm)	Thickness (mm)	Grout Joint (mm)	Finish
6 x 36	147 x 897	10.5	3	UPS
8 x 36	197 x 897	10.5	3	UPS
12 x 36	297 x 897	10.5	3	UPS

All field tile is rectified.  
Crossville recommends a minimum 3mm grout joint.

**COORDINATING TRIM** (Available in all colors)

Nominal (in)	Actual (mm)	Thickness (mm)	Grout Joint (mm)	Finish
6 x 18 Single Bullnose	147 x 447	10.5	3	UPS



6 x 18 Single Bullnose

Recommended Use

SpeakEasy is recommended for interior floors, interior walls, countertops, exterior walls, pool waterlines and full linings<sup>†</sup> in both residential and commercial applications. SpeakEasy is not recommended for exterior horizontal surfaces or exterior paving. See CrossvilleInc.com for detailed installation instructions.

<sup>†</sup> Excludes mesh mounted mosaics.

See CrossvilleInc.com for detailed installation instructions.

Example Sizes (Field tile available in all 5 colors)

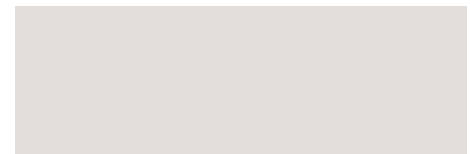

12 x 36

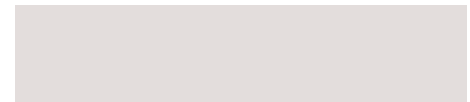

8 x 36



6 x 36



Wet DCOF (UPS) 0.50 - 0.60



# State of Grace™

- Coordinates with Crossville Porcelain Countertops
- One shade of white in Unpolished and Satin finishes
- Trim includes 4 x 24 single bullnose and 2 x 12 cove base
- Field Tile - Rectified
- Recommended grout joint: 3mm
- Cross-Sheen finish for easy cleaning (UPS only)

Visit the website to learn more:

[CrossvilleInc.com/Products/State-of-Grace](http://CrossvilleInc.com/Products/State-of-Grace)



Available Colors



2-1/2 x 12  
Left & Right Chevron



3 x 6 Picket

State of Grace GRC01 UPS/SAT



12 x 15 Herringbone UPS Finish  
Mesh mounted on a  
306.1mm x 371.6mm sheet



2 x 2 Mosaic UPS  
Mesh mounted on a  
298mm x 298mm sheet

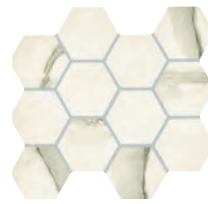

3 x 3 Hex Mosaic UPS  
Mesh mounted on a  
296.1mm x 276.4mm sheet

Sizes & Finishes

FIELD TILE - Rectified

Nominal (in)	Actual (mm)	Thickness (mm)	Grout Joint (mm)	Finish
3 x 6	72 x 147	9.5	3	UPS/SATIN
3 x 6 Picket	72 x 146	9.5	3	UPS/SATIN
6 x 24	147 x 597	9.5	3	UPS/SATIN
12 x 12	297 x 297	9.5	3	UPS/SATIN
12 x 24	297 x 597	9.5	3	UPS/SATIN
24 x 24	597 x 597	9.5	3	UPS/SATIN
24 x 48	597 x 1197	10.5	3	UPS
2-1/2 x 12 Chevron	64 x 305	9.5	3	UPS/SATIN

All field tile is rectified.  
Crossville recommends a minimum 3mm grout joint.

MOSAICS

Nominal (in)	Actual (mm)	Thickness (mm)	Grout Joint (mm)	Finish
2 x 2 Square*	47 x 47	9.5	3	UPS
3 x 3 Hex**	77 x 88	9.5	3	UPS
12 x 15 Herringbone***	33 x 98	9.5	3	UPS

\* Mosaic mounted on 298 x 298 sheets with a 3mm grout joint. Coverage area 0.97 SF per sheet.  
\*\* Mosaic Mounted on 296.1 x 276.4 sheets with a 3.5mm grout joint. Coverage area 0.71 SF per sheet.  
\*\*\* Mosaic mounted on 306.1 x 371.6 sheets with a 2.5mm grout joint. Coverage area 0.93 SF per sheet.

COORDINATING TRIM

Nominal (in)	Actual (mm)	Thickness (mm)	Grout Joint (mm)	Finish
4 x 24 Bullnose	96 x 597	10.5	3	UPS/SATIN
2 x 12 Cove Base	45 x 297	9.5	3	UPS



4 x 24 Single Bullnose



2 x 12 Cove Base

Example Sizes

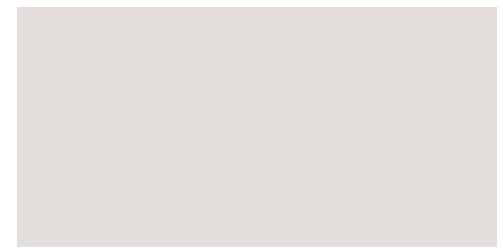

24 x 48

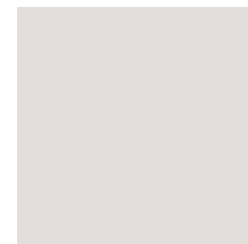

24 x 24



12 x 24



6 x 24



12 x 12



2-1/2 x 12 Left & Right Chevron



3 x 6



3 x 6 Picket

Recommended Use

State of Grace UPS is recommended for interior floors, interior walls, countertops, exterior walls, pool waterlines and full linings<sup>†</sup> in both residential and commercial applications. UPS is not recommended for exterior horizontal surfaces or exterior paving. **The satin finish is not recommended for wet areas where standing water may occur.** See CrossvilleInc.com for detailed installation instructions.

<sup>†</sup> Excludes mesh mounted mosaics.

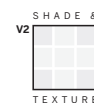

Wet DCOF  
(UPS) 0.42 - 0.52  
(SAT) 0.31 - 0.41



# Stone Fiction™

- Subtle stone look
- Coordinating trim and 2 x 2 mosaic
- Field Tile - Calibrated
- Recommended grout joint: 3mm
- Get Planked available

Visit the website to learn more:  
[Crossvilleinc.com/Products/Stone-Fiction](https://Crossvilleinc.com/Products/Stone-Fiction)

Stone Fiction Porcelain Stone



### Available Colors

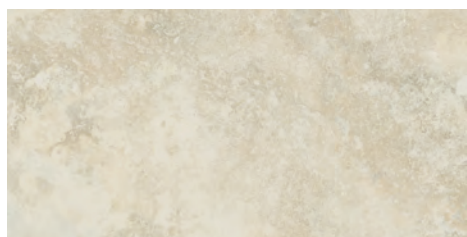

STF01 Travertine Ivory

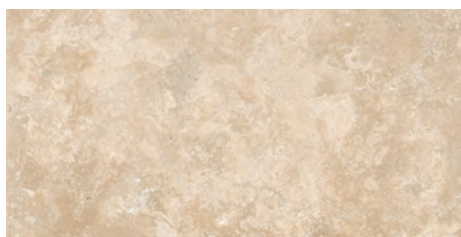

STF02 Travertine Beige



STF03 Travertine Silver

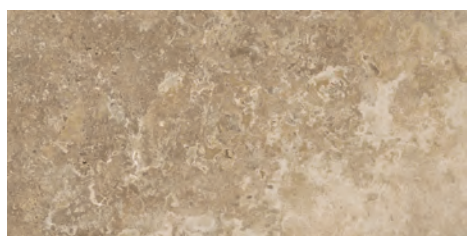

STF04 Travertine Coffee



Detail of the  
STF04 Travertine Silver Finish

### Sizes & Finishes (Available in all colors)

#### FIELD TILE - Calibrated

Nominal (in)	Actual (in)	Thickness (in)	Grout Joint (in)	Finish
12 x 24	11-13/16 x 23-13/16	9.5	3/16	UPS
24 x 24	23-13/16 x 23-13/16	9.5	3/16	UPS/EXT

All field tile is calibrated (non-rectified).  
Crossville recommends a minimum 3/16" grout joint.

#### MOSAICS

Nominal (in)	Actual (in)	Thickness (in)	Grout Joint (mm)	Finish
2 x 2 Mosaic*	11-15/16 x 11-15/16	9.5	3	UPS

\* Mounted on 12 x 12 sheet with 3mm grout joints.

#### COORDINATING TRIM (Available in all colors)

Nominal (in)	Actual (in)	Thickness (in)	Grout Joint (in)	Finish
4 x 24 Single Bullnose	3-13/16 x 23-13/16	9.5	3/16	UPS
6 x 12 Cove Base	5-7/8 x 11-3/4	9.5	3/16	UPS



6 x 12 Cove Base



4 x 24 Single Bullnose

### Recommended Use

Stone Fiction is recommended for interior floors, interior walls, countertops, exterior walls, pool waterlines and full linings<sup>1</sup> in both residential and commercial applications. Stone Fiction UPS is not recommended for exterior horizontal surfaces or exterior paving. Stone Fiction EXT is recommended for exterior floors and walls in both residential and commercial applications. See CrossvilleInc.com for detailed installation instructions.

† Excludes mesh mounted mosaics.

### Wet Area Use for Mosaic

See Tile Performance Data chart.

### Example Sizes (Field tile available in all colors)

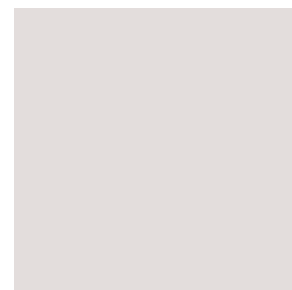

24 x 24

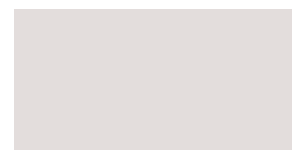

12 x 24

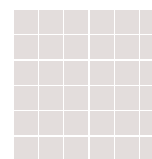

2 x 2 Mosaic  
Mounted to a 12 x 12  
sheet - UP only

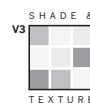

Wet DCOF  
(UPS) 0.42 - 0.52  
(EXT) 0.60 - 0.70



# Stones at Large™

- Stones at Large creatively reproduces the elegance of natural stone in sizes up to 48x48
- All colors available in polished and unpolished finishes
- Coordinating trim and 2 x 2 mosaic
- Field Tile - Rectified
- Recommended grout joint: 3mm
- Globally Sourced

Visit the website to learn more:

[Crossvilleinc.com/Products/Stones-at-Large](https://crossvilleinc.com/Products/Stones-at-Large)

Stones at Large Porcelain Stone



Available Colors



SAL02 Oro Bianco



SAL03 Bianco Di Lucca



SAL04 Mare D'Autunno

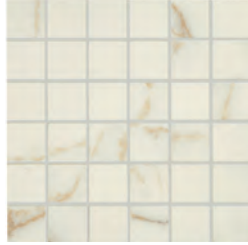

SAL02.10202MOS  
Oro Bianco 2 x 2 Mosaic



SAL03.10202MOS  
Bianco Di Lucca 2 x 2 Mosaic



SAL04.10202MOS  
Mare D'Autunno 2 x 2 Mosaic



SAL02.1LEAFMO  
Oro Bianco Leaf Mosaic

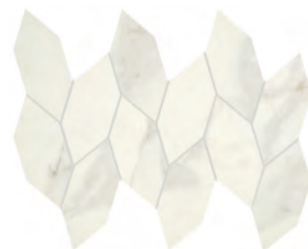

SAL03.1LEAFMO  
Bianco Di Lucca Leaf Mosaic



SAL04.1LEAFMO  
Mare D'Autunno Leaf Mosaic

Sizes & Finishes (Available in all colors)

FIELD TILE - Rectified

Nominal (in)	Actual (mm)	Thickness (mm)	Grout Joint (mm)	Finish
4 x 12	97 x 300	8.8	3	PO
12 x 24	300 x 613	8.5	3	UP/PO
24 x 48	598.5 x 1198.5	10.0	3	UP/PO
48 x 48	1195 x 1195	10.0	3	UP/PO

\*UP finish only available in 48x48 for SAL02 and SAL03.

Note:: Field tiles are not modular. Bullnose and 4x12 are cut from 12x24 and are only modular with the 12x24 format.

MOSAICS

Nominal (in)	Actual (mm)	Thickness (mm)	Grout Joint (mm)	Finish
2 x 2 Mosaic*	298 x 298	8.5	3	UP
Leaf Mosaic	380 x 310	8.5	2	UP

\* Mounted on 12 x 12 sheet with 3mm grout joints.

COORDINATING TRIM (Available in all colors)

Nominal (in)	Actual (mm)	Thickness (mm)	Grout Joint (mm)	Finish
4 x 24 Single Bullnose	97 x 163	8.5	2	UP/PO



4 x 24 Bullnose

Recommended Use

Stones at Large UP is recommended for interior floors, interior walls, countertops, exterior walls, pool waterlines and full linings† in both residential and commercial applications. Stones at Large UP is not recommended for exterior horizontal surfaces or exterior paving. Stones at Large PO is recommended for interior floors (dry) and walls (wet and dry) in both residential and light commercial applications. See CrossvilleInc.com for detailed installation instructions. See General Installation Guidelines at CrossvilleInc.com for additional installation recommendations for the 48x48.

† Excludes mesh mounted mosaics.

Wet Area Use for Mosaic

See Tile Performance Data chart.

Example Sizes (Field tile available in all colors)

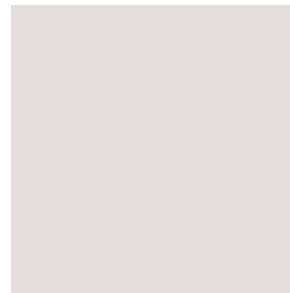

48 x 48

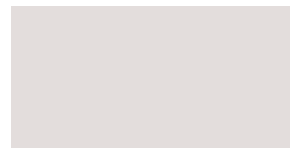

24 x 48



12 x 24



4 x 12

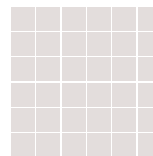

2 x 2 Mosaic  
UP only  
Mounted to a 12 x 12 sheet  
Coverage area is 0.9752sf



Leaf Mosaic  
UP only  
Mounted to a 380 x 310 sheet  
Coverage area is 0.8718sf

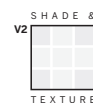

Wet DCOF  
(UPS) 0.42 - 0.52  
(PO) <0.42



Wall: Yin + Yang | YY08/11.56.SBR Tea Garden



# Natural Stone

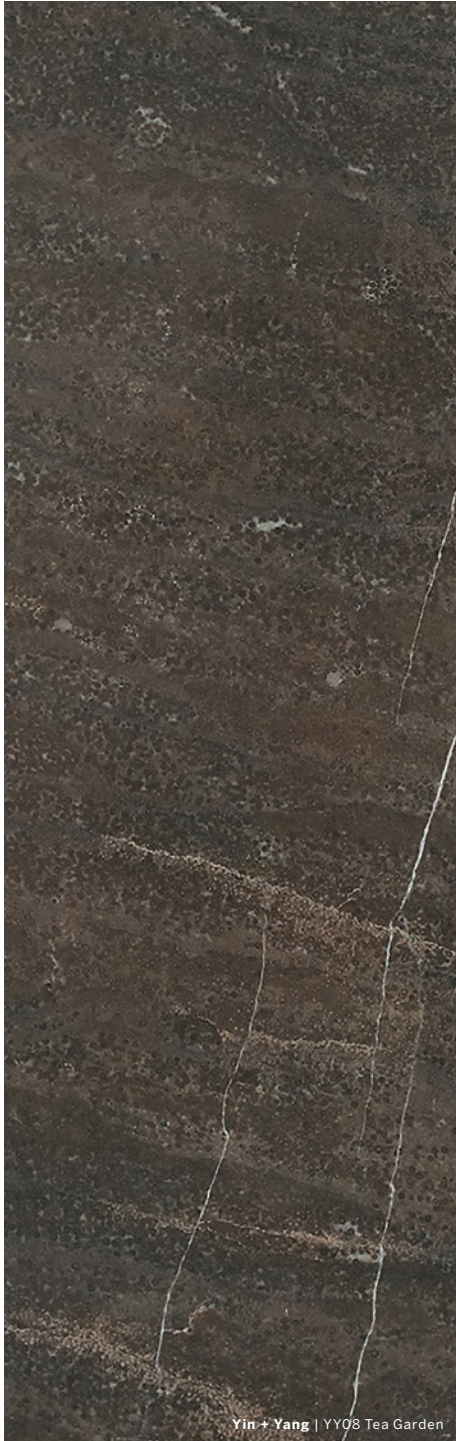

Yin + Yang | YY08 Tea Garden

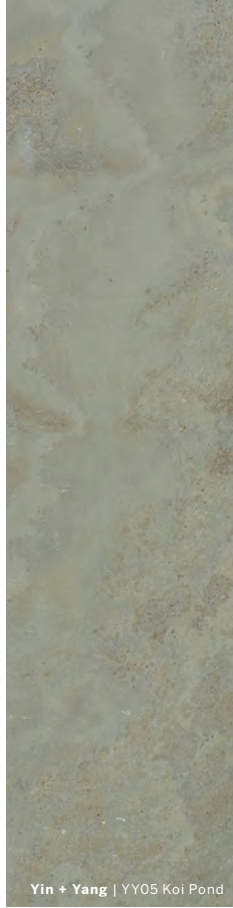

Yin + Yang | YY05 Koi Pond



Yin + Yang | YY05 Koi Pond

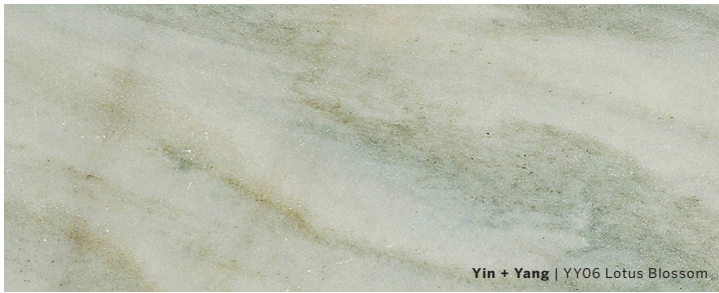

Yin + Yang | YY06 Lotus Blossom

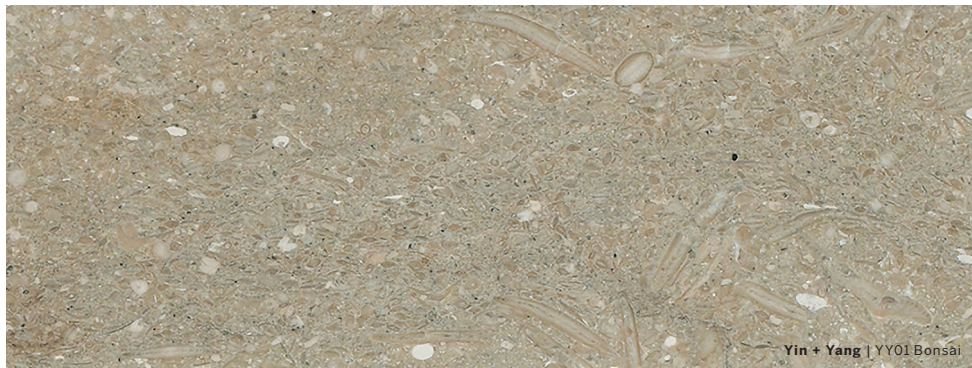

Yin + Yang | YY01 Bonsai



Yin + Yang | YY07 Moon Gate

YIN + YANG



Yin + Yang Natural Stone

# Yin + Yang™

- Natural stone tile in modular, mosaic shapes and sizes
- Well-balanced stone shades to harmonize with decor
- Versatile options for interior walls, floors and outdoor vertical surfaces
- Select Yin+Yang coordinates with Ebb & Flow

Visit the website to learn more:  
[CrossvilleInc.com/Products/Yin-Yang](http://CrossvilleInc.com/Products/Yin-Yang)



## Available Colors

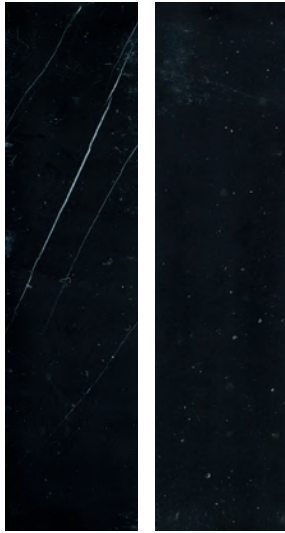

YY04 Black Dragon +  
(polished finish)



YY03 Snow Flower +  
(polished finish)

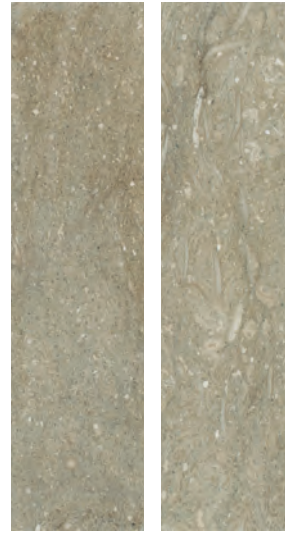

YY01 Bonsai +  
(natural finish)



YY02 Silk Fan  
(polished finish)



YY07 Moon Gate +  
(natural finish)



YY05 Koi Pond  
(natural finish)

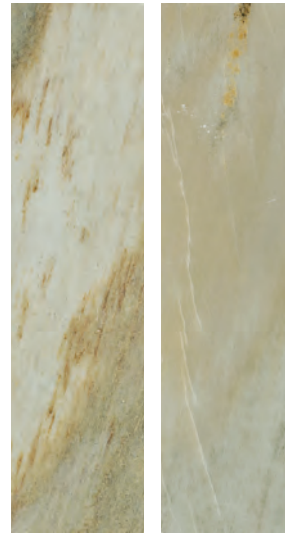

YY06 Lotus Blossom  
(natural finish)

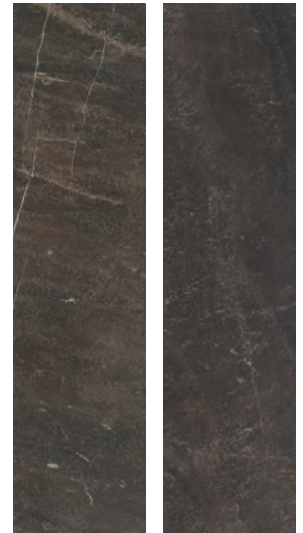

YY08 Tea Garden  
(polished finish)



## Sizes & Finishes (Available in all colors)

### FIELD TILE

Nominal (in)	Nominal (in)	Actual (mm)	Thickness (mm)
1 x 3 Herringbone*	13 x 13	332.21 x 332.21	10
1-1/2 x 6-1/2 Brick**	1-1/2 x 6-1/2	41 x 170	10
1/2 x 1/2 Mosaic*	12 x 12	299 x 299	10
1 x 3 Elongated Hex*	8-3/4 x 11-1/2	223.52 x 294	10
1/2 x 1-1/2 Stacked Mosaic*	12 x 12	299 x 299	10
3 x 12 Plank**	3 x 12	84 x 299	10
Linear Mosaic***	11-1/2 x 11-3/4	298 x 295	10

\* Mesh mounted

\*\* Sold as loose pieces

\*\*\* Linear Mosaic consists of 15 x 98, 23 x 148, and 38 x 148 tiles

### Recommended Use

Yin + Yang natural stone is recommended for interior and exterior walls. It is recommended for dry interior floors. Yin + Yang is not suitable for the lining of pools, fountains, or spas. This natural stone displays a wide variation in colors. Please refer to [CrossvilleInc.com](http://CrossvilleInc.com) for photos. Always work from at least four cartons to ensure optimum installation.

### Care and Maintenance

For complete care and maintenance information of stone products, the Marble Institute of America provides extensive information on their website, [marbleinstitute.com/consumers/care.cfm](http://marbleinstitute.com/consumers/care.cfm).  
Phone (440) 250-9222.



**Black Dragon - Coordinates with Ebb & Flow EF09 Cinders and Smoke**

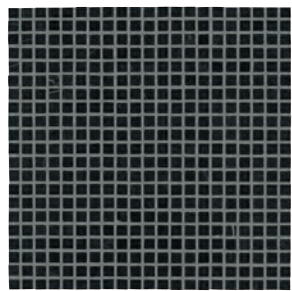

YY04/.1.5.5MOS  
Mosaic 1/2 x 1/2

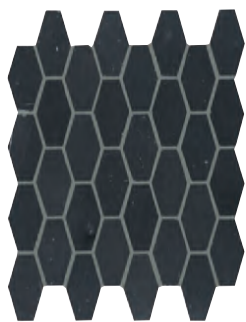

YY04/.10103HEX  
Elongated Hex 1 x 3



YY04/.10103HB  
Herringbone 1 x 3

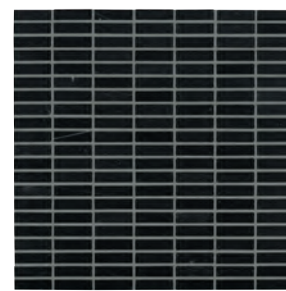

YY04/.1.51.5MOS  
Stacked Mosaic 1/2 x 1-1/2



YY04/.1MIXMOS  
Linear Mosaic

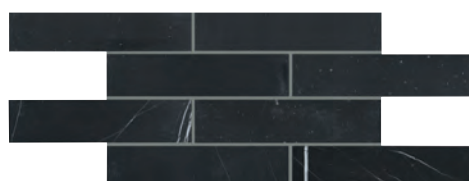

YY04/.11.56.5BR  
Brick 1-1/2 x 6-1/2 \*\*



YY04/.10312PLK  
Plank 3 x 12 \*\*

**Snow Flower - Coordinates with Ebb & Flow EF01 Snow and Ice and EF06 Wind and Rain**

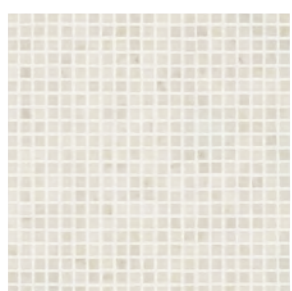

YY03/.1.5.5MOS  
Mosaic 1/2 x 1/2



YY03/.10103HEX  
Elongated Hex 1 x 3



YY03/.10103HB  
Herringbone 1 x 3



YY03/.1.51.5MOS  
Stacked Mosaic 1/2 x 1-1/2



YY03/.1MIXMOS  
Linear Mosaic



YY03/.11.56.5BR  
Brick 1-1/2 x 6-1/2 \*\*

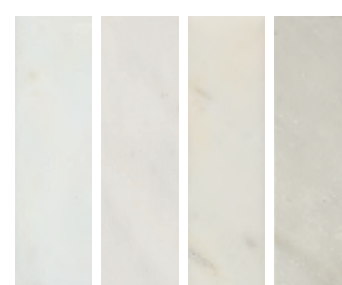

YY03/.10312PLK  
Plank 3 x 12 \*\*

\*\* Sold as loose pieces  
Shown in multiple pieces  
to show variation

\* Please note that the various tile planks and mosaic in the Yin + Yang series are modular with each other however; the facial dimensions and thickness of cut stone tiles can vary. These irregularities are what gives stone tiles and mosaic their handmade appearance. As such, very narrow grout joints and precise alignment of the field tiles may be difficult to achieve.



### Koi Pond



YY05/.15.5MOS  
Mosaic 1/2 x 1/2



YY05/.10103HEX  
Elongated Hex 1 x 3



YY05/.10103HB  
Herringbone 1 x 3

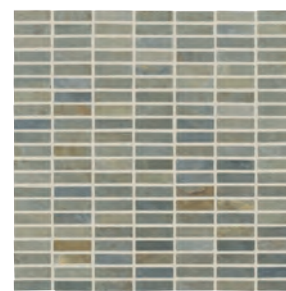

YY05/.151.5MOS  
Stacked Mosaic 1/2 x 1-1/2



YY05/.1MIXMOS  
Linear Mosaic

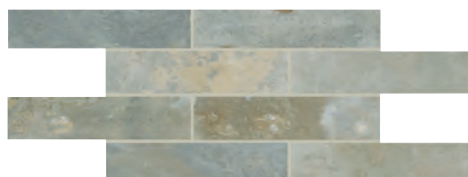

YY05/.11.56.5BR  
Brick 1-1/2 x 6-1/2 \*\*



YY05/.10312PLK  
Plank 3 x 12 \*\*

Koi Pond displays a wide variation in colors. Please refer to [CrossvilleInc.com](http://CrossvilleInc.com) for photos. Always work from at least four cartons to ensure optimum installation.

### Moon Gate - Coordinates with Ebb & Flow EF04 Sand and Surf



YY07/.15.5MOS  
Mosaic 1/2 x 1/2



YY07/.10103HEX  
Elongated Hex 1 x 3



YY07/.10103HB  
Herringbone 1 x 3



YY07/.151.5MOS  
Stacked Mosaic 1/2 x 1-1/2



YY07/.1MIXMOS  
Linear Mosaic



YY07/.11.56.5BR  
Brick 1-1/2 x 6-1/2 \*\*



YY07/.10312PLK  
Plank 3 x 12 \*\*

\*\* Sold as loose pieces  
Shown in multiple pieces  
to show variation

\* Please note that the various tile planks and mosaic in the Yin + Yang series are modular with each other however; the facial dimensions and thickness of cut stone tiles can vary. These irregularities are what gives stone tiles and mosaic their handmade appearance. As such, very narrow grout joints and precise alignment of the field tiles may be difficult to achieve.



Bonsai - Coordinates with Ebb & Flow EF03 Flora and Fauna

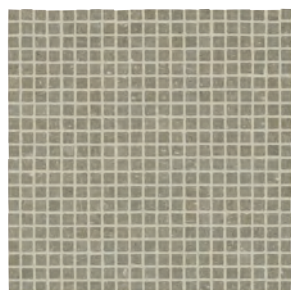

YY01/.1.5.5MOS  
Mosaic 1/2 x 1/2



YY01/.10103HEX  
Elongated Hex 1 x 3



YY01/.10103HB  
Herringbone 1 x 3



YY01/.1.51.5MOS  
Stacked Mosaic 1/2 x 1-1/2



YY01/.1MIXMOS  
Linear Mosaic



YY01/.11.56.5BR  
Brick 1-1/2 x 6-1/2 \*\*

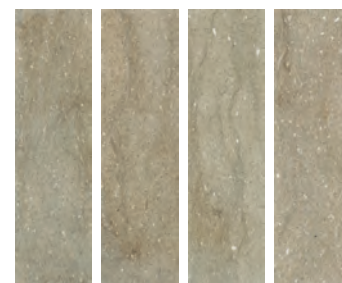

YY01/.10312PLK  
Plank 3 x 12 \*\*

Silk Fan



YY02/.1.5.5MOS  
Mosaic 1/2 x 1/2



YY02/.10103HEX  
Elongated Hex 1 x 3

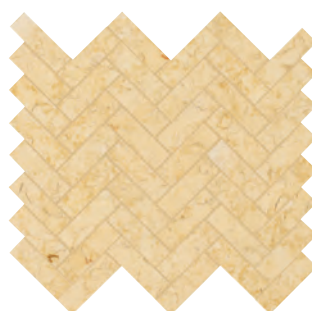

YY02/.10103HB  
Herringbone 1 x 3



YY02/.1.51.5MOS  
Stacked Mosaic 1/2 x 1-1/2



YY02/.1MIXMOS  
Linear Mosaic

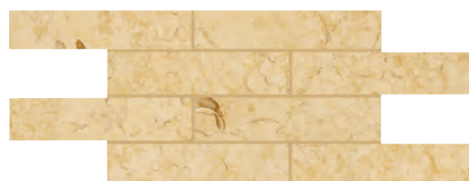

YY02/.11.56.5BR  
Brick 1-1/2 x 6-1/2 \*\*

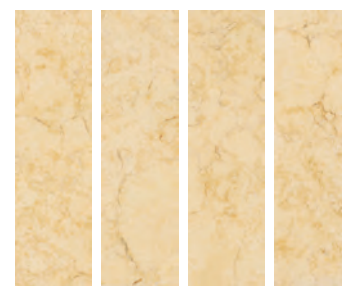

YY02/.10312PLK  
Plank 3 x 12 \*\*

\*\* Sold as loose pieces  
Shown in multiple pieces  
to show variation

\* Please note that the various tile planks and mosaic in the Yin + Yang series are modular with each other however; the facial dimensions and thickness of cut stone tiles can vary. These irregularities are what gives stone tiles and mosaic their handmade appearance. As such, very narrow grout joints and precise alignment of the field tiles may be difficult to achieve.



### Lotus Blossom



YY06/.15.5MOS  
Mosaic 1/2 x 1/2



YY06/.10103HEX  
Elongated Hex 1 x 3



YY06/.10103HB  
Herringbone 1 x 3



YY06/.151.5MOS  
Stacked Mosaic 1/2 x 1-1/2



YY06/.1MIXMOS  
Linear Mosaic



YY06/.11.56.5BR  
Brick 1-1/2 x 6-1/2 \*\*

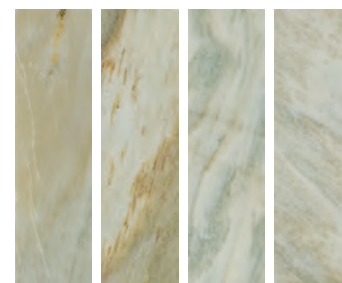

YY06/.10312PLK  
Plank 3 x 12 \*\*

Lotus Blossom displays a wide variation in colors. Please refer to [CrossvilleInc.com](http://CrossvilleInc.com) for photos.  
Always work from at least four cartons to ensure optimum installation.

### Tea Garden

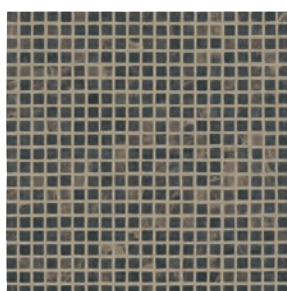

YY08/.15.5MOS  
Mosaic 1/2 x 1/2

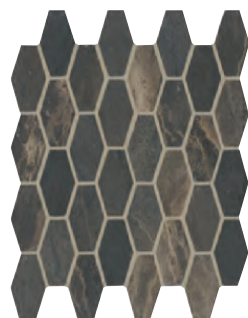

YY08/.10103HEX  
Elongated Hex 1 x 3



YY08/.10103HB  
Herringbone 1 x 3

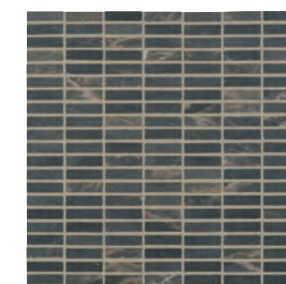

YY08/.151.5MOS  
Stacked Mosaic 1/2 x 1-1/2



YY08/.1MIXMOS  
Linear Mosaic

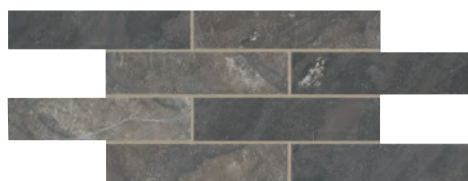

YY08/.11.56.5BR  
Brick 1-1/2 x 6-1/2 \*\*

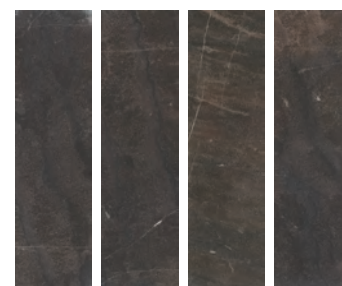

YY08/.10312PLK  
Plank 3 x 12 \*\*

\*\* Sold as loose pieces  
Shown in multiple pieces  
to show variation

\* Please note that the various tile planks and mosaic in the Yin + Yang series are modular with each other however; the facial dimensions and thickness of cut stone tiles can vary. These irregularities are what gives stone tiles and mosaic their handmade appearance. As such, very narrow grout joints and precise alignment of the field tiles may be difficult to achieve.



Groove Glass | GG30 Rumba | GGB03 Vogue



# Glass Tile

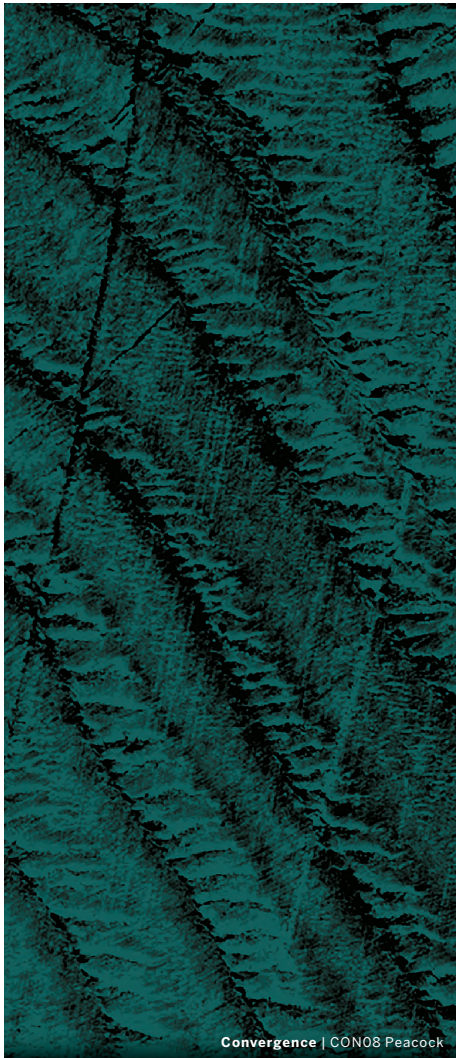

Convergence | CON08 Peacock



Groove Glass | GG20 Shimmy

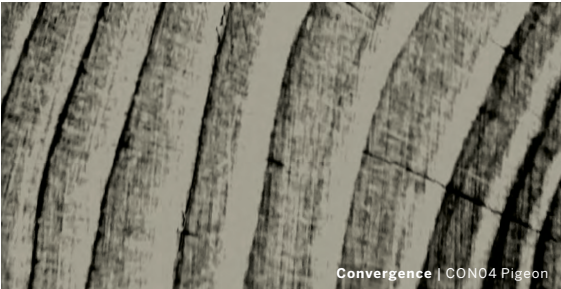

Convergence | CON04 Pigeon



Groove Glass | GG20 Shimmy | GG21 Salsa | GG22 Disco

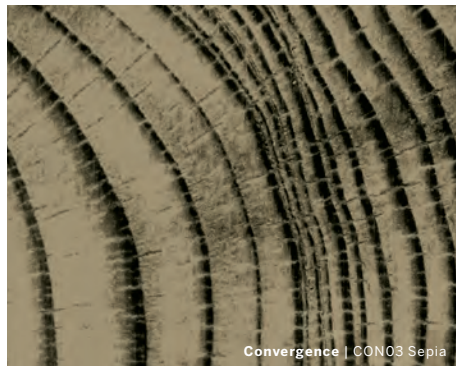

Convergence | CON03 Sepia



Convergence | CON01 Pearl



Sideview Glass | S01 Tungsten

- CONVERGENCE
- EBB & FLOW
- GLASS BLOX®
- GROOVE GLASS
- SIDEVIEW GLASS



# Convergence™

- Four neutral tone and four bright tone colors are available
- Aligns with the ever popular wood-look in a unique glass format
- Mesh mounted on a 12 x 12 sheet
- Part of the proceeds support Common Thread for the Cure™ Program

Visit the website to learn more:

[CrossvilleInc.com/Products/Convergence](http://CrossvilleInc.com/Products/Convergence)

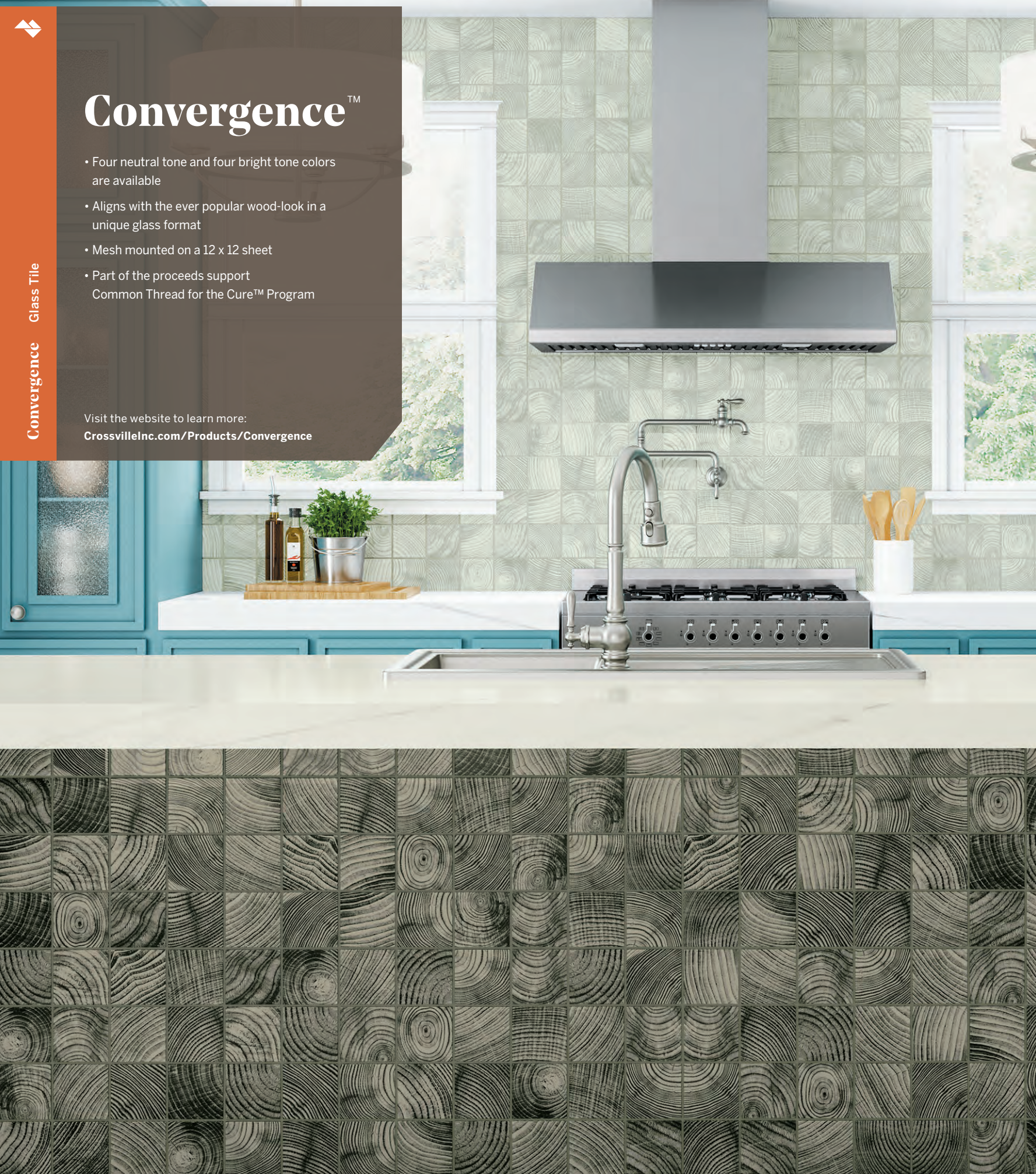

Backsplash: **Convergence** | CON01 Pearl  
Counterfront: **Convergence** | CON04 Pigeon  
Floor: **State of Grace** | GRC01  
Countertop: **State of Grace** | PC012

Available Colors

Colors - Neutrals

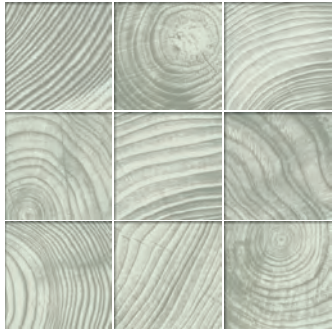

CON01 Pearl

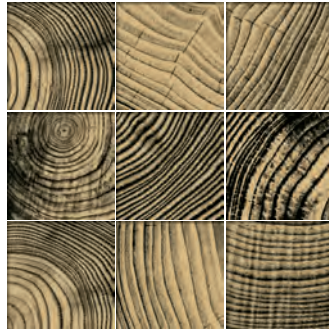

CON02 Chardonnay

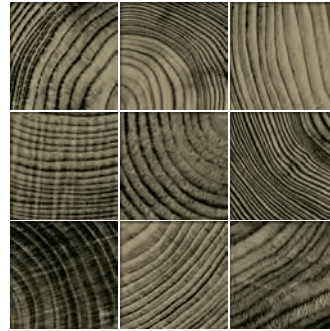

CON03 Sepia

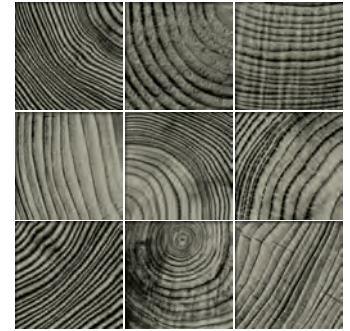

CON04 Pigeon

Colors - Brights

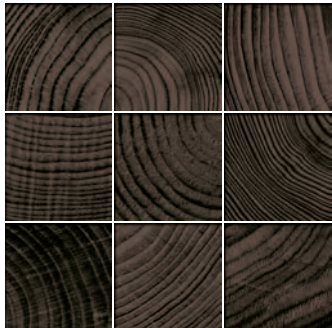

CON05 Orchid

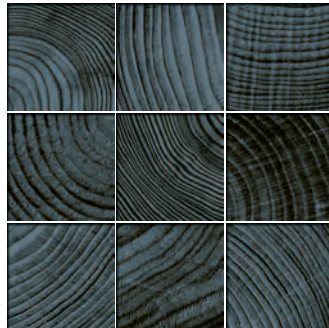

CON06 Indigo

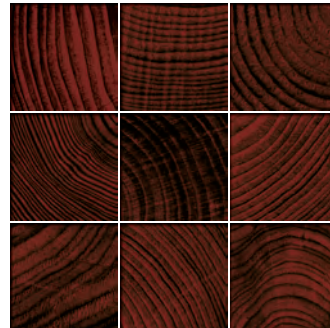

CON07 Currant

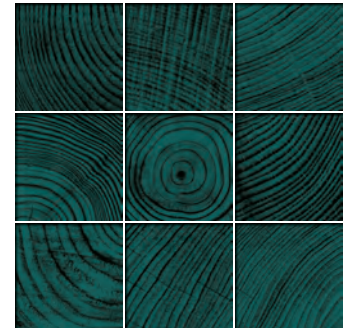

CON08 Peacock

Sizes & Finishes (Available in all colors)

FIELD TILE

Nominal (in)	Actual (mm)	Thickness (mm)	Finish
4 x 4 Mosaic*	298 x 298	6	PO

Mosaic mounted on 298 x 298 sheet.

Recommended Use

Convergence is recommended for interior walls in wet or dry locations.





# Ebb & Flow™

- Harmonic blending of glass and natural stone
- Variety of shapes and sizes
- Inspired by nature
- Select Yin + Yang products to coordinate with select Ebb & Flow











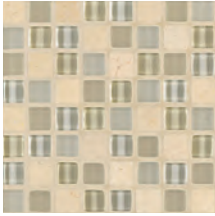
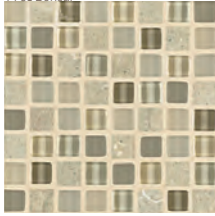



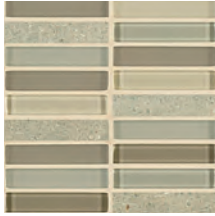
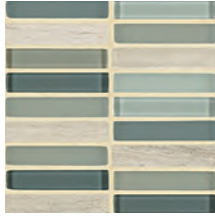



Visit the website to learn more:

[CrossvilleInc.com/Products/Ebb-and-Flow](http://CrossvilleInc.com/Products/Ebb-and-Flow)

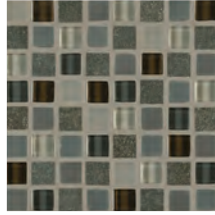
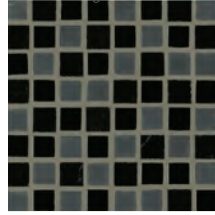
Ebb & Flow Glass Tile

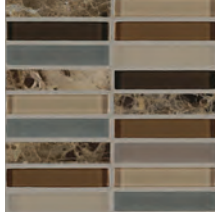
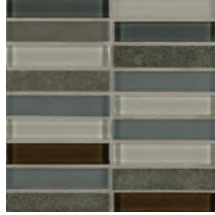
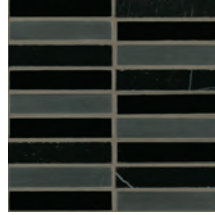

## Available Colors

	<p>EF01 Snow and Ice* Coordinates with Yin+Yang YY03 Snow Flower</p>  <p>1/2 x 1/2 Mosaic</p> <p>EF01/.1.5.5MOS</p>	<p>EF02 Moon and Stars</p>  <p>1/2 x 1/2 Mosaic</p> <p>EF02/.1.5.5MOS</p>	<p>EF03 Flora and Fauna* Coordinates with Yin+Yang YY01 Bonsai</p>  <p>1/2 x 1/2 Mosaic</p> <p>EF03/.1.5.5MOS*</p>	<p>EF04 Sand and Surf* Coordinates with Yin+Yang YY07 Moon Gate</p>  <p>1/2 x 1/2 Mosaic</p> <p>EF04/.1.5.5MOS</p>	<p>EF05 Rocks and Minerals</p>  <p>1/2 x 1/2 Mosaic</p> <p>EF05/.1.5.5MOS</p>
	<p>EF01/.1.5.03MOS</p>  <p>1/2 x 3 Stacked Mosaic</p> <p>EF01/.1.5.03MOS</p>	<p>EF02/.1.5.03MOS</p>  <p>1/2 x 3 Stacked Mosaic</p> <p>EF02/.1.5.03MOS</p>	<p>EF03/.1.5.03MOS</p>  <p>1/2 x 3 Stacked Mosaic</p> <p>EF03/.1.5.03MOS</p>	<p>EF04/.1.5.03MOS</p>  <p>1/2 x 3 Stacked Mosaic</p> <p>EF04/.1.5.03MOS</p>	<p>EF05/.1.5.03MOS</p>  <p>1/2 x 3 Stacked Mosaic</p> <p>EF05/.1.5.03MOS</p>
	<p>EF01/.1MIXMOS</p>  <p>Linear Mosaic</p> <p>EF01/.1MIXMOS</p>	<p>EF02/.1MIXMOS</p>  <p>Linear Mosaic</p> <p>EF02/.1MIXMOS</p>	<p>EF03/.1MIXMOS</p>  <p>Linear Mosaic</p> <p>EF03/.1MIXMOS</p>	<p>EF04/.1MIXMOS</p>  <p>Linear Mosaic</p> <p>EF04/.1MIXMOS</p>	<p>EF05/.1MIXMOS</p>  <p>Linear Mosaic</p> <p>EF05/.1MIXMOS</p>
	<p>EF06 Wind and Rain* Coordinates with Yin+Yang YY03 Snow Flower</p>  <p>1/2 x 1/2 Mosaic</p> <p>EF06/.1.5.5MOS</p>	<p>EF07 Sticks and Stones</p>  <p>1/2 x 1/2 Mosaic</p> <p>EF07/.1.5.5MOS</p>	<p>EF08 Dusk and Dawn</p>  <p>1/2 x 1/2 Mosaic</p> <p>EF08/.1.5.5MOS</p>	<p>EF09 Cinders and Smoke* Coordinates with Yin+Yang YY04 Black Dragon</p>  <p>1/2 x 1/2 Mosaic</p> <p>EF09/.1.5.5MOS</p>	
	<p>EF06/.1.5.03MOS</p>  <p>1/2 x 3 Stacked Mosaic</p> <p>EF06/.1.5.03MOS</p>	<p>EF07/.1.5.03MOS</p>  <p>1/2 x 3 Stacked Mosaic</p> <p>EF07/.1.5.03MOS</p>	<p>EF08/.1.5.03MOS</p>  <p>1/2 x 3 Stacked Mosaic</p> <p>EF08/.1.5.03MOS</p>	<p>EF09/.1.5.03MOS</p>  <p>1/2 x 3 Stacked Mosaic</p> <p>EF09/.1.5.03MOS</p>	
	<p>EF06/.1MIXMOS</p>  <p>Linear Mosaic</p> <p>EF06/.1MIXMOS</p>	<p>EF07/.1MIXMOS</p>  <p>Linear Mosaic</p> <p>EF07/.1MIXMOS</p>	<p>EF08/.1MIXMOS</p>  <p>Linear Mosaic</p> <p>EF08/.1MIXMOS</p>	<p>EF09/.1MIXMOS</p>  <p>Linear Mosaic</p> <p>EF09/.1MIXMOS</p>	<p>*Coordinates with Crossville Yin+Yang Natural Stone tile.</p>

## Sizes & Finishes (Available in all colors)

### FIELD TILE

Nominal (in)	Actual (in)	Thickness (in)
1/2 x 1/2 Mosaic*	9/16 x 9/16	1/4
1/2 x 3 Stacked Mosaic*	9/16 x 2-7/8	1/4
Linear Mosaic**		
1/2 x 2	9/16 x 1-7/8	1/4
1/2 x 4	9/16 x 3-7/8	1/4
1/2 x 6	9/16 x 5-7/8	1/4

1/8 inch grout joint on all mosaic sheets.

\* Actual size of mounted sheet is 11-3/4 x 11-3/4.

\*\* Actual size of mounted sheet is 11-3/4 x 13.

## Recommended Use

Crossville's Ebb & Flow mosaic can be used for interior walls and covered exterior wall applications. In wall applications exposed to regular moisture (such as shower walls) the application of a penetrating sealer, such as Miracle 511 Impregnator, is required.

See detailed installation instructions at [CrossvilleInc.com](http://CrossvilleInc.com).





# Glass Blox<sup>®</sup>

- 44 colors in groupings of three shades
- Solid colors available in 1 x 1, 1/2 x 6, 2 x 4, 4 x 4 and select colors in 1/2 x 2
- Blended colors are available in 1 x 1 and 1/2 x 2
- Custom blends are available upon request
- Part of the proceeds support Common Thread for the Cure™ Program

Visit the website to learn more:  
[CrossvilleInc.com/Products/Glass-Blox](http://CrossvilleInc.com/Products/Glass-Blox)

Glass Blox Glass Tile



**Bright Solids** (1x1 mounted on 12 x 12 sheets)

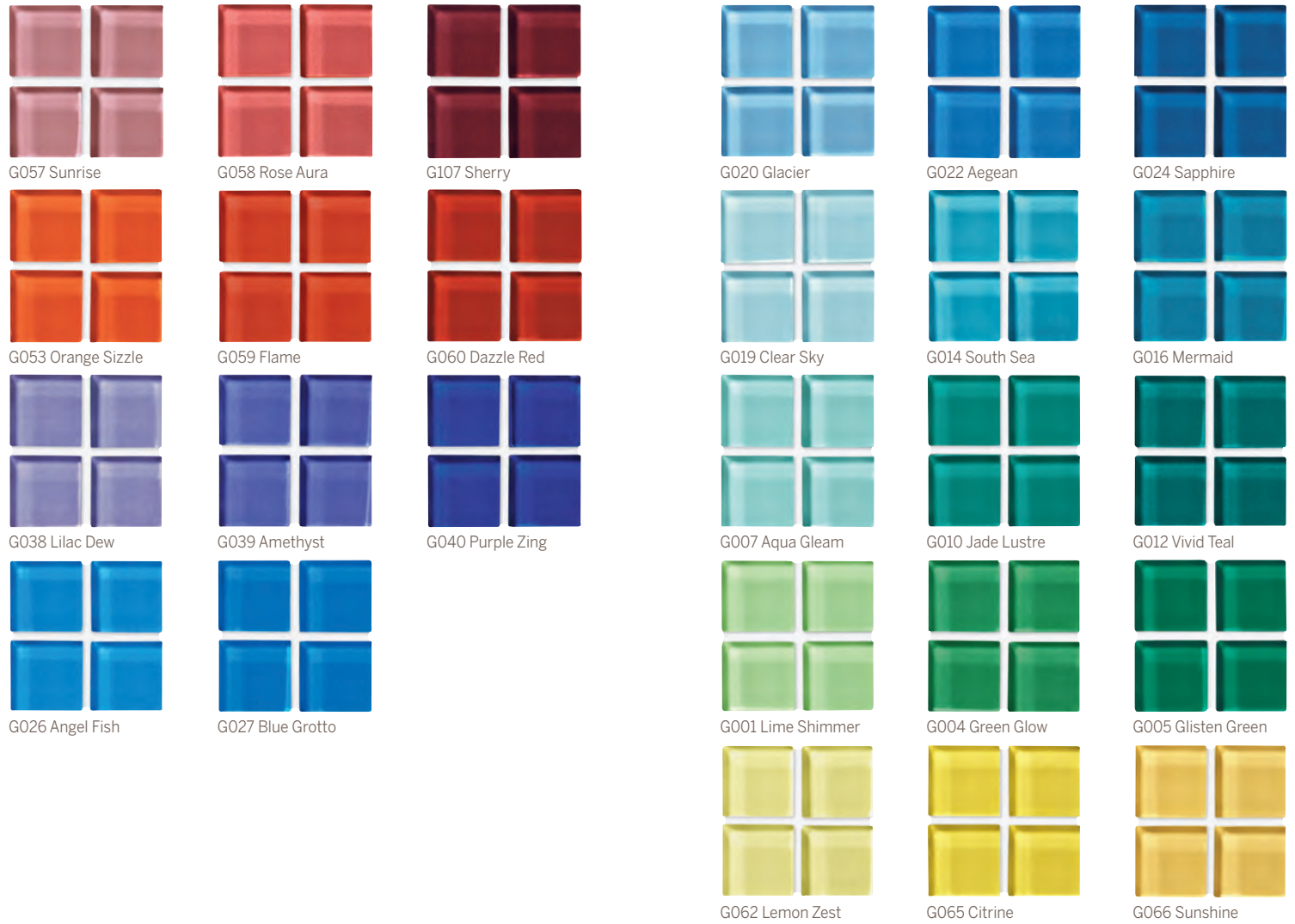

**Neutral Solids** (1x1 mounted on 12 x 12 sheets)

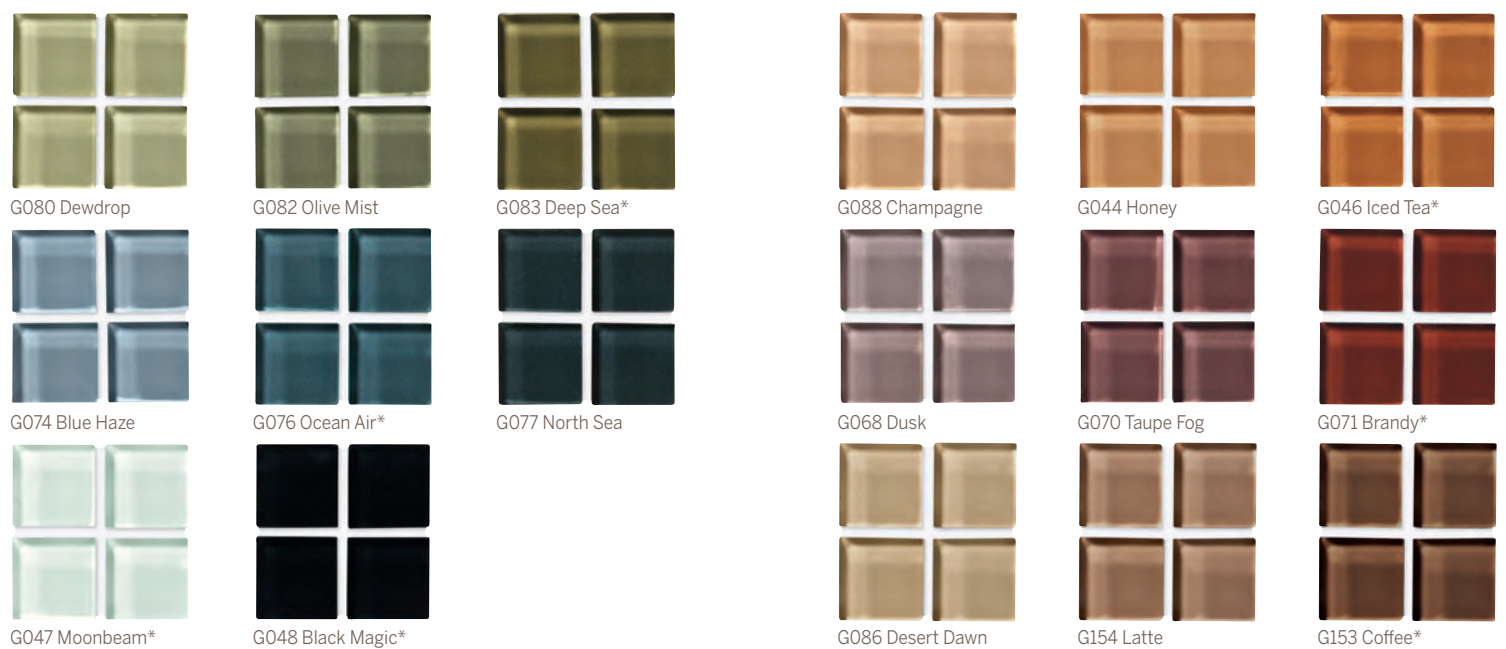

\*Available in 1/2 x 2



**Blends (1 x 1 mounted on 12 x 12 sheets)**

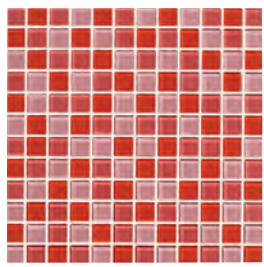

GB10 Sunrise/Rose Aura/  
Flame

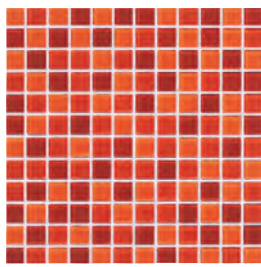

GB02 Orange Sizzle/Flame/  
Dazzle Red

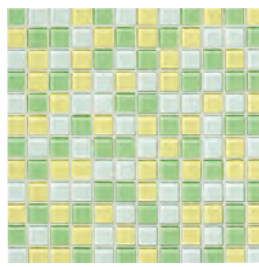

GB04 Moonbeam/Lemon  
Zest/Lime Shimmer

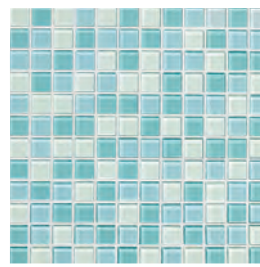

GB05 Moonbeam/Clear Sky/  
Aqua Gleam

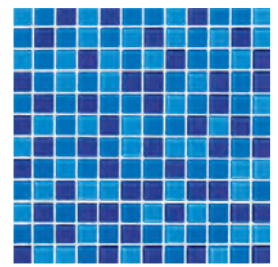

GB03 Angel Fish/Blue Grotto/  
Purple Zing

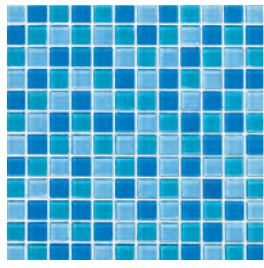

GB06 Angel Fish/South Sea/  
Glacier

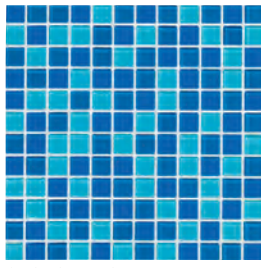

GB07 South Sea/Aegean/  
Blue Grotto

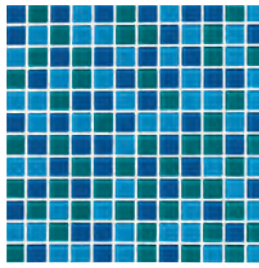

GB08 Mermaid/Vivid Teal/  
Sapphire

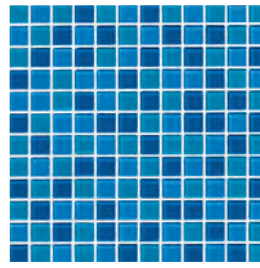

GB09 Sapphire/Mermaid/  
Aegean

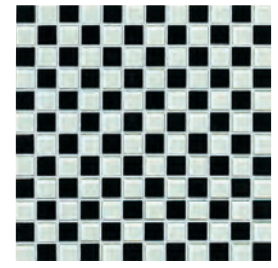

GB01 Moonbeam/Black Magic

**Blends (1/2 x 2 mounted on 12 x 12 sheets)**

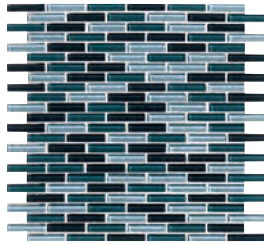

GB11 Blue Haze/Ocean Air/  
North Sea

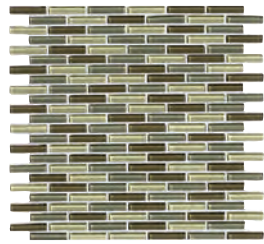

GB12 Dewdrop/Olive Mist/  
Deep Sea

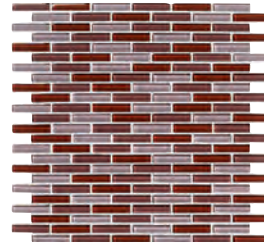

GB13 Dusk/Taupe Fog/  
Brandy

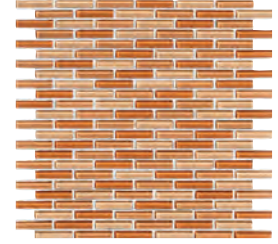

GB14 Champagne/Honey/  
Iced Tea

**Example Sizes (Field tile available in all colors)**

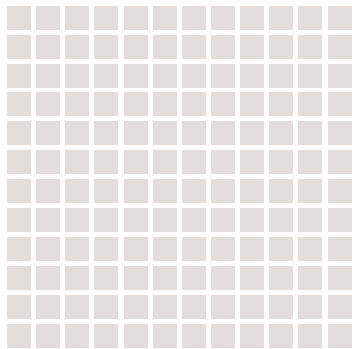

1 x 1 mounted 12 x 12 sheets  
(Available in all 44 colors)

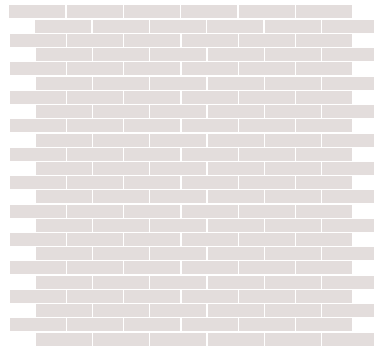

1/2 x 2 mounted 12 x 12 sheets  
(Available in G046, G047, G048, G071, G076,  
G083, and G153 only)

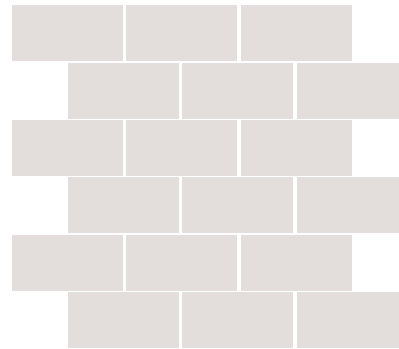

2 x 4 mounted 12 x 12 sheets  
(Available in all 44 colors)



4 x 4  
(Available in all 44 colors)



1/2 x 6  
(Available in all 44 colors)

**Sizes & Finishes (Available in all colors)**

FIELD TILE Description	Nominal (in)	Actual (in)	Thickness (in)
Solids	1 x 1*	7/8 x 7/8	1/4
	1/2 x 2*	3/8 x 1-7/8	1/4
	1/2 x 6	3/8 x 5-3/4	1/4
	2 x 4*	1-7/8 x 3-7/8	1/4
	4 x 4	3-7/8 x 3-7/8	1/4
Blends	1 x 1*	7/8 x 7/8	1/4
	1/2 x 2*	3/8 x 1-7/8	1/4

\*Actual size of mesh mounted sheets is 11-5/8 x 11-5/8.

**Recommended Use**

Glass Blox can be used for interior wall applications – wet or dry locations, and exterior covered wall applications. Note: Mosaic only are acceptable for pool waterlines. Custom blends available in all sizes except 1/2 x 6 and 4 x 4.





Glass Tile **Glass Blox**



# Groove Glass™

- Inspired by night life and a variety of fun dance styles
- 8 solid colors and 5 mosaic blends
- Clean glamorous look
- Sizes include: 2 x 16, 2 x 12, 4 x 16, 4 x 12, 4 x 8, 2 x 8

Visit the website to learn more:  
[CrossvilleInc.com/Products/Groove-Glass](http://CrossvilleInc.com/Products/Groove-Glass)





### Available Colors

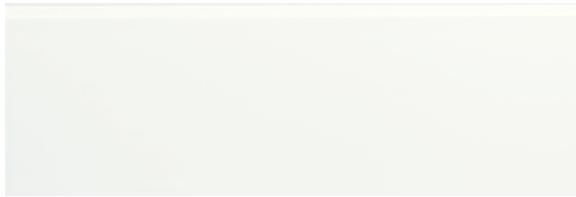

GG10 Hustle



GG11 Jump Style



GG20 Shimmy



GG30 Rumba

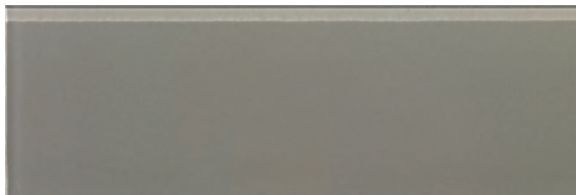

GG21 Salsa



GG31 Samba

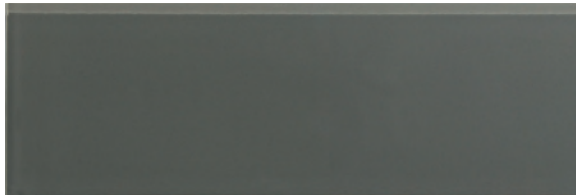

GG22 Disco

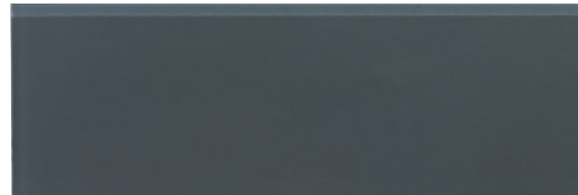

GG32 Twist

### Blends



GGB01 Swing

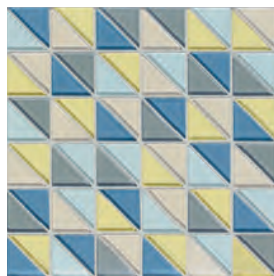

GGB02 Jitterbug

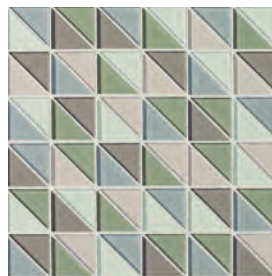

GGB03 Vogue

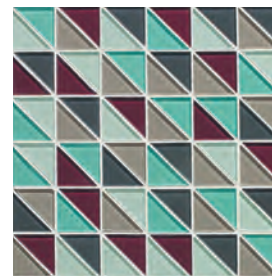

GGB04 Jive

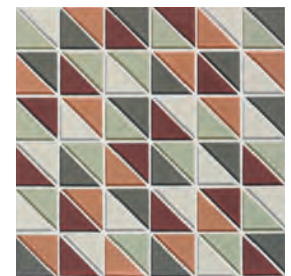

GGB05 Conga

### Sizes & Finishes (Available in all colors)

#### FIELD TILE

Description	Actual (mm)	Thickness (mm)
2 x 8	48 x 198	6
2 x 12	48 x 298	6
2 x 16	48 x 398	6
4 x 8	98 x 198	6
4 x 12	98 x 298	6
4 x 16	98 x 398	6
2 x 2 Blends*	48 x 48	6

\*Mounted on a 12 x 12 sheet.  
Actual size of mounted sheet is 298 x 298 with a recommended 2mm grout joint.

#### Recommended Use

Groove Glass can be used for interior wall applications – wet or dry locations, and exterior covered wall applications.

Note: Mosaic only are acceptable for pool waterlines.

### Example Sizes (Field tile available in all colors)

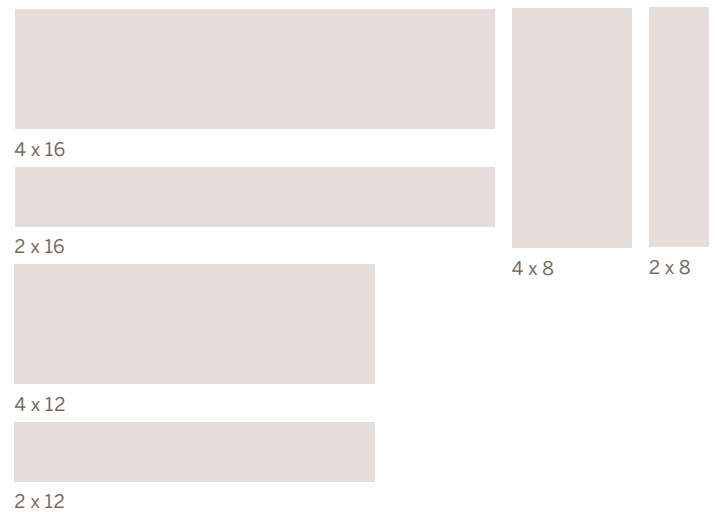



# Sideview Glass™

- A modern take on art deco's daring style
- Subtle variations result in handmade appearance
- Lavish beveling on the underside adds dazzling visual dimension
- Mesh mounted on 12 x 12 sheet
- Perfect complement to Crossville Porcelain Stone tile

Visit the website to learn more:  
[CrossvilleInc.com/Products/Sideview-Glass](http://CrossvilleInc.com/Products/Sideview-Glass)

Sideview Glass Glass Tile





**Available Colors**

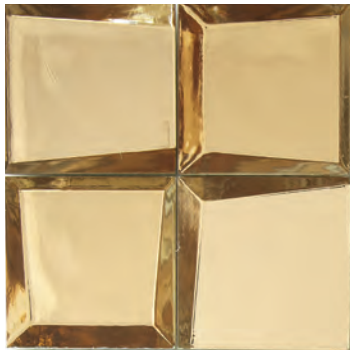

SV03/.103031 Gold Polished Finish



SV03/.103032 Gold Matte Finish

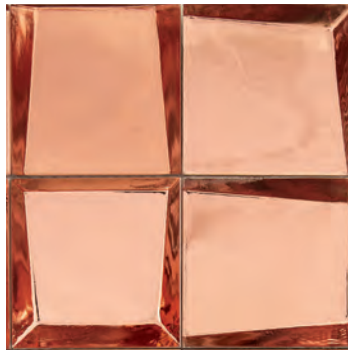

SV04/.103031 Copper Polished Finish



SV04/.103032 Copper Matte Finish

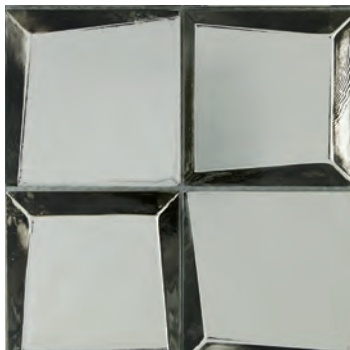

SV01/.103031 Tungsten Polished Finish

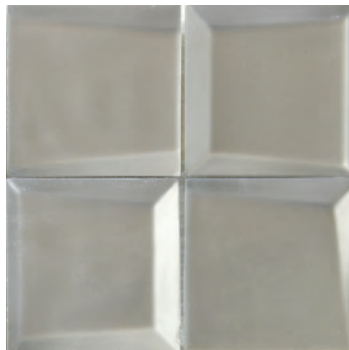

SV01/.103032 Tungsten Matte Finish



SV02/.103031 Silver Polished Finish



SV02/.103032 Silver Matte Finish

**Coordinating Trim Accent Bars (available in all colors)**



SV03/.10312AB Gold 3 x 12 Accent Bar, Mixed Finish



SV04/.10312AB Copper 3 x 12 Accent Bar, Mixed Finish

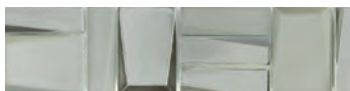

SV01/.10312AB Tungsten 3 x 12 Accent Bar, Mixed Finish



SV02/.10312AB Silver 3 x 12 Accent Bar, Mixed Finish

**Coordinating Trim Accent Bars (available in all colors)**

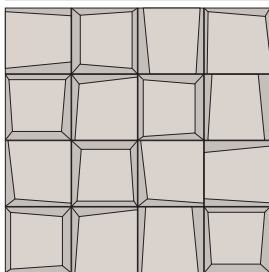

3 x 3 Mosaic  
Matte or Polished Finish  
Mesh mounted on a  
300mm x 300mm sheet  
Available in all colors.

**Sizes & Finishes (Available in all colors)**

**FIELD TILE**

Nominal (in)	Nominal Piece (in)	Actual (mm)	Thickness (mm)	Finish
12 x 12 Mosaic	3 x 3	300 x 300	8	Matte/Polished

Mesh mounted on 300 x 300mm sheet.

**Coordinating Trim**

Nominal (in)	Nominal Piece (in)	Actual (mm)	Thickness (mm)	Finish
3 x 12 Accent Bar*	1 x 3 & 2 x 3	75 x 300	8	Mixed
1-1/8 x 6 Liner Bar**	1-1/8 x 6	N/A	16	Matte/Polished

\* Mesh mounted on a 75mm x 300mm sheet. Available in all colors.  
\*\* Actual size 28mm x 150mm. Available in all colors and finishes.



1-1/8 x 6 Liner Bar with Profile

**Coordinating Trim Liner Bars (available in all colors)**



SV03/.10106LB1 Gold 1-1/8 x 6 Liner Bar, Polished Finish



SV04/.10106LB1 Copper 1-1/8 x 6 Liner Bar, Polished Finish



SV03/.10106LB2 Gold 1-1/8 x 6 Liner Bar, Matte Finish



SV04/.10106LB2 Copper 1-1/8 x 6 Liner Bar, Matte Finish



SV01/.10106LB1 Tungsten 1-1/8 x 6 Liner Bar, Polished Finish



SV02/.10106LB1 Silver 1-1/8 x 6 Liner Bar, Polished Finish



SV01/.10106LB2 Tungsten 1-1/8 x 6 Liner Bar, Matte Finish



SV02/.10106LB2 Silver 1-1/8 x 6 Liner Bar, Matte Finish

**Recommended Use**

Sideview Glass tile can be used for interior walls in wet or dry applications.

**Cleaning**

Regular cleaning is the best way to keep Sideview Glass tile looking good for years to come. Use clean, hot water (combined with a household cleaner for more aggressive cleaning). Rinse thoroughly and dry with a soft cloth. No waxes are needed. More information regarding the care and maintenance of Crossville products is available at [CrossvilleInc.com](http://CrossvilleInc.com).

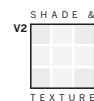



Snippet | SNP23 Lipstick 3 x 12.  
Swatches | BR123 Swatches Lipstick 3 x 12.

# Wall Tile

Swatches | BRI26 Spruce Gloss

Snippet | SNP12 Warm Silver Left



Hide and Sleek | HSL35 Lapis



Color Perspectives | CPR07 Topaz



Handwritten | HWR03 Private Affair



Handwritten | HWR09 Inkwell



Cursive | CRV08 Goldenrod

- COLOR BY NUMBERS®
- COLOR PERSPECTIVES
- COTTO MODERNO
- CURSIVE®
- HANDWRITTEN
- HIDE AND SLEEK
- SNIPPET
- SWATCHES



# Color by Numbers<sup>®</sup>

- Color by Numbers dials up style with 8 picture-perfect hues.
- Mix in both satin and gloss sheens for an image greater than the sum of its parts.
- Available in 4x8 and 4x12 field tile
- Coordinating cove base or bullnose
- Globally sourced

Visit the website to learn more:

[CrossvilleInc.com/Products/Color-By-Numbers](http://CrossvilleInc.com/Products/Color-By-Numbers)

Color by Numbers Wall Tile







**Neutral Colors** (available in Gloss/Satin)

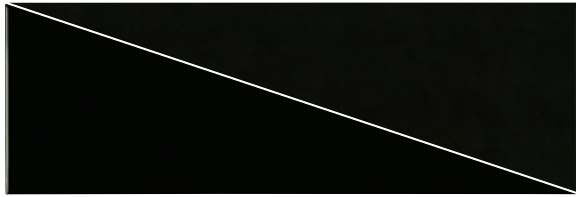

WT01 One of a Kind

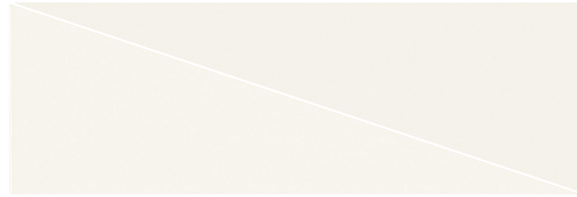

WT02 Tea For Two

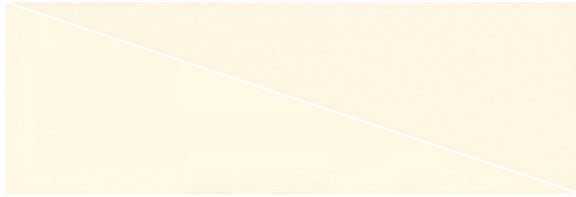

WT03 Three Hour Tour

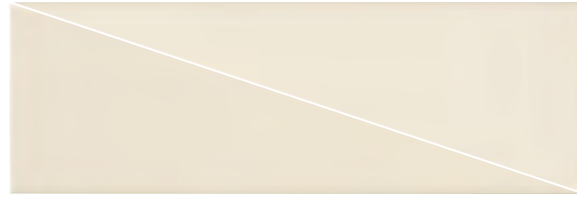

WT17 Edge of Seventeen



WT18 1812 Overture

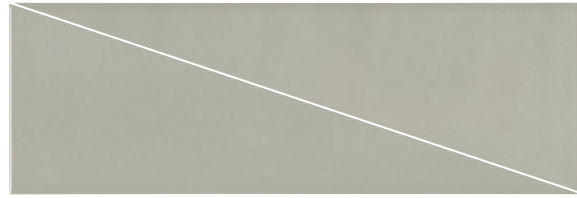

WT06 Sixth Sense / Coordinates with Color Blox 2.0 CBX03 Slinky

**Brights** (available in Gloss Only)



WT11 Eleventh Hour



WT14 Carbon-14

**Sizes & Finishes** (Available in all colors)

**FIELD TILE**

Nominal (in)	Actual (in)	Thickness (in)
4 x 8	3-15/16 x 7-7/8	1/4
4 x 12	3-15/16 x 11-13/16	1/4

Crossville recommends a minimum 1/16 grout joint.  
This tile is calibrated (non-rectified).

**COORDINATING TRIM**

Nominal (in)	Actual (in)	Thickness (in)
2 x 8 Single Bullnose	2 x 7-7/8	1/4
4 x 12 Single Bullnose	3-15/16 x 11-13/16	1/4
4 x 8 Cove Base*	3-15/16 x 7-7/8	1/4

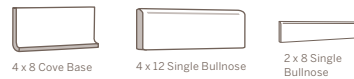

\* Cove Base has an unglazed flat top.

**Color, Finishes, and Sizes**

Color	Finish		4 x 8	4 x 12	4 x 8 Cove Base	4 x 8 Single Bullnose	2 x 8 Single Bullnose
	Gloss	Satin					
WT01	✓	✓	✓	✓	✓	✓	✓
WT02	✓	✓	✓	✓	✓	✓	✓
WT03	✓	✓	✓	✓	✓	✓	✓
WT06	✓	✓	✓	✓	✓	✓	✓
WT17	✓	✓	✓	✓	✓	✓	✓
WT18	✓	✓	✓	✓	✓	✓	✓
WT11	✓		✓				
WT14	✓		✓				

**Recommended Use**

Color By Numbers tile is recommended for interior vertical surfaces in all residential and light commercial applications.

**Example Sizes** (Available in all colors)

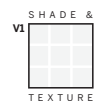



# Color Perspectives™

- Nine color calibrated ceramic wall tile collection in a larger 4 x 12 Subway tile size
- Upscale bevel highlights the grandiose shape, adding dimension to any room
- The glossy finish is easy to clean and reflects light making them a beautiful choice for bathrooms, kitchens and more.

Visit the website to learn more:

[CrossvilleInc.com/Products/Color-Perspectives](https://CrossvilleInc.com/Products/Color-Perspectives)

Color Perspectives Wall Tile



Available Colors

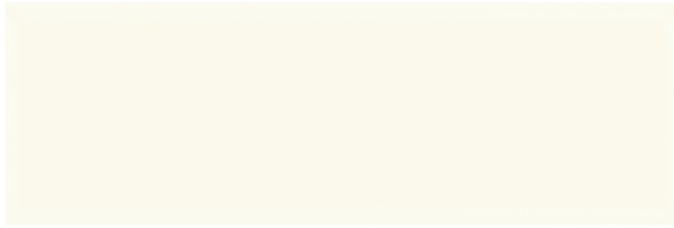

CPR01 Light



CPR02 Coin



CPR03 Water



CPR04 Vanilla



CPR05 Tea

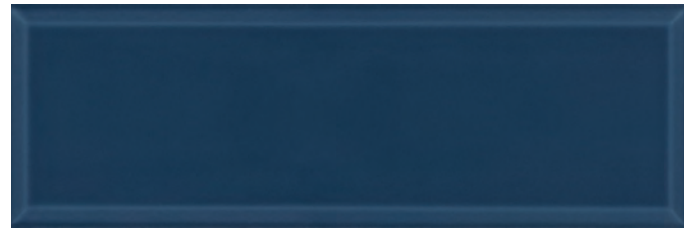

CPR06 Marine



CPR07 Topaz



CPR08 Pollen



CPR09 Viola

Sizes & Finishes (See chart for availability)

**FIELD TILE** - Calibrated

Nominal (in)	Actual (in)	Thickness (in)	Grout Joint (in)	Finish
4 x 12	3-15/16 x 11-13/16	1/4	1/16	Gloss

Crossville recommends a minimum 1/16in grout joint.

**This product is calibrated (non-rectified).**

Example Sizes

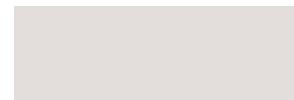

4 x 12



# Cotto Moderno™

- Revitalizing age-old craftsmanship with the essence of the earth transforming raw materials into art
- Available in four clay and terracotta tones, Cotto Moderno is anything but traditional
- Undulating 3"x10" ceramic undulating wall brick and a 2"x16" Flat Long Brick adds to this unique tile bring nature
- Two 8" hexagon formats and a unique 2"x16" porcelain tiles bring visual texture to contemporary interiors

Visit the website to learn more:

[CrossvilleInc.com/Products/Cotto-Moderno](http://CrossvilleInc.com/Products/Cotto-Moderno)

Cotto Moderno Wall Tile



Wall: **Cotto Moderno** | COM04 Marron 2 x 16 Flat Long Brick  
Floor: **Cotto Moderno** | COM04 Marron 8" Hex

Available Colors

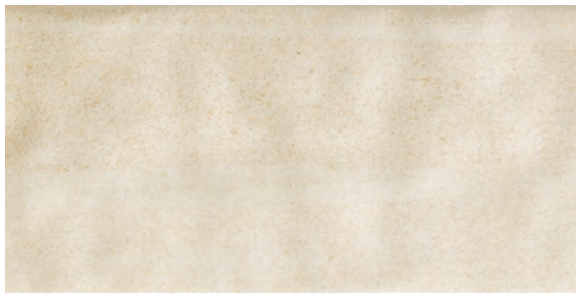

COM01 Blanco



COM02 Taupe



COM03 Naranja



COM04 Marron



COM01 Blanco  
8" Flat Hex



COM01 Blanco  
8" Chevron Hex  
Diagonal

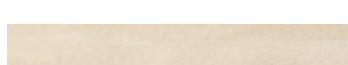

COM01 Blanco 2 x 19 Flat Long Brick



COM01 Blanco Undulating Wall Brick



COM02 Taupe  
8" Flat Hex



COM02 Taupe  
8" Chevron Hex  
Diagonal



COM02 Taupe  
2 x 19 Flat Long Brick



COM02 Taupe Undulating Wall Brick



COM03 Naranja  
8" Flat Hex



COM03 Naranja  
8" Chevron Hex  
Diagonal



COM03 Naranja 2 x 19 Flat Long Brick



COM03 Naranja Undulating Wall Brick



COM04 Marron  
8" Flat Hex

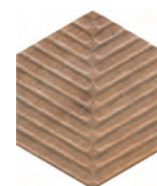

COM04 Marron  
8" Chevron Hex  
Diagonal



COM04 Marron 2 x 19 Flat Long Brick



COM04 Marron Undulating Wall Brick

Sizes & Finishes (Available in all colors)

FIELD TILE - Calibrated

Nominal (in)	Actual (mm)	Thickness (mm)	Grout Joint (mm)	Finish
Flat Hex 8" Diagonal	20 diag	7	3	Matte
Chevron Hex 8" Diagonal	20 diag	7	3	Matte
2 x 16 Flat Long Brick	5 x 40	8	3	Matte
Undulating Wall Brick	7 x 26	7	2	Matte

All field tile is calibrated (non-rectified).  
Crossville recommends a minimum 3/16" grout joint.

Recommended Use

Cotto Moderno is recommended for interior floors, interior walls, countertops, exterior walls, pool waterlines and full linings<sup>†</sup> in both residential and commercial applications. Cotto Moderno is not recommended for exterior horizontal surfaces or exterior paving. The Undulating Wall Brick is only for interior walls. See [CrossvilleInc.com](http://CrossvilleInc.com) for detailed installation instructions.

<sup>†</sup> Excludes mesh mounted mosaics.

See [CrossvilleInc.com](http://CrossvilleInc.com) for detailed installation instructions.

Example Sizes (Field tile available in all colors)

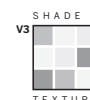
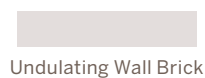

Wet DCOF (UNPOLISHED) 0.60 - 0.70



# Cursive®

- Nine trending colors
- Unique shapes to complete your design
- Hand crafted appearance
- Water color effect

Cursive Wall Tile

Visit the website to learn more:  
[CrossvilleInc.com/Products/Cursive](http://CrossvilleInc.com/Products/Cursive)



## Available Colors



CRV01 Ghost

CRV02 Smoke

CRV03 Charcoal

CRV04 Soft Teal

CRV05 Old Denim

CRV06 Iris

CRV07 Rose Gold

CRV08 Goldenrod

CRV09 Oxblood

\* Each tile has a handmade appearance with a watercolor effect around the edges.

## Available Shapes

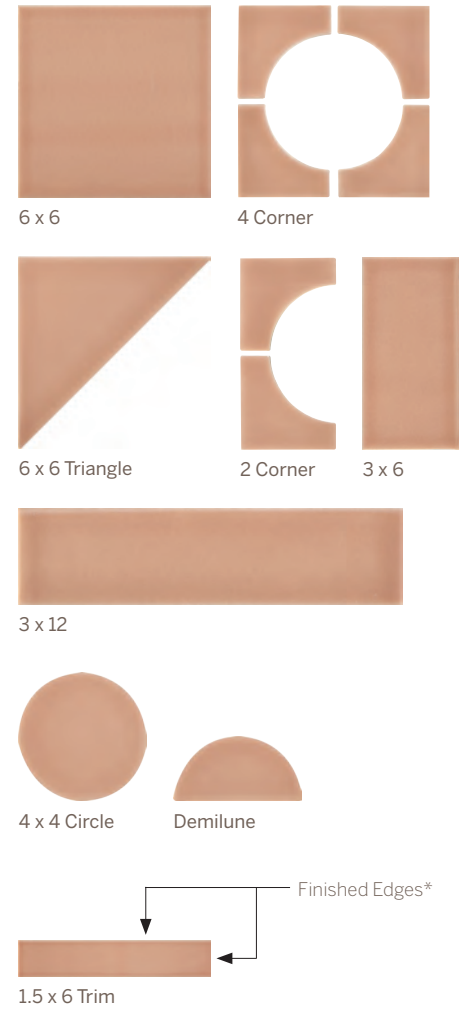

6 x 6

4 Corner

6 x 6 Triangle

2 Corner

3 x 6

3 x 12

4 x 4 Circle

Demilune

1.5 x 6 Trim

\* Has finished edges on one 6" and 1-1/2" side

## Sizes & Finishes (Available in all colors)

### FIELD TILE

	Nominal Size (in)	Actual (in)	Thickness (in)	Finish
3 x 6	3 x 6	3 x 6	3/8	Gloss
3 x 12	3 x 12	3 x 12	3/8	Gloss
6 x 6	6 x 6	6 x 6	3/8	Gloss
Circle	4 x 4	4 x 4	3/8	Gloss
Demilune	2 x 4	2 x 4	3/8	Gloss
4-Corner	6 x 6	6 x 6	3/8	Gloss
2-Corner	3 x 6	3 x 6	3/8	Gloss
Triangle	6 x 6	6 x 6	3/8	Gloss

Crossville recommends a minimum 1/8 inch - 1/4 inch grout joint.  
This tile is calibrated (non-rectified).

### COORDINATING TRIM

Nominal (in)	Actual (in)	Thickness (in)	Finish
1-1/2 x 6*	1-3/8 x 6	3/8	Gloss

\* Has finished edges on one 6" and 1-1/2" side

### Recommended Use

Cursive tile is recommended for interior vertical surfaces in residential and commercial applications.

Cursive tiles are manufactured to appear handmade. As such, actual installations will have an inherent, intentional variations that occur in size, thickness, flatness and color, as well as grout joint to grout joint.



# Handwritten™

- Handmade styles provide unique look
- Elegant shapes interact for design options
- Beautiful colors add to design possibilities
- Variety of trim pieces to finish your design

Handwritten Wall Tile

Visit the website to learn more:  
[CrossvilleInc.com/Products/Handwritten](http://CrossvilleInc.com/Products/Handwritten)







### Available Colors

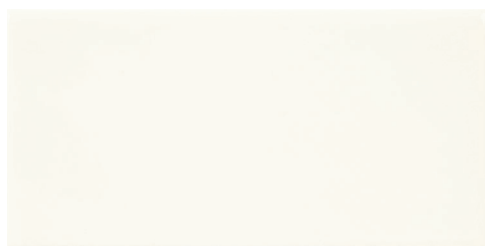

HWR01 Unscripted



HWR02 Post Card



HWR03 Private Affair



HWR04 Dear Sir



HWR05 Par Avion

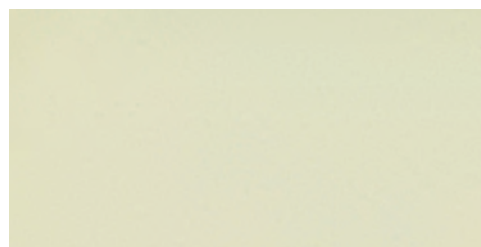

HWR06 Pen Pal



HWR07 Gold Leaf

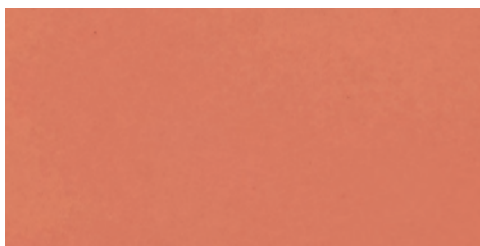

HWR08 Love Letter

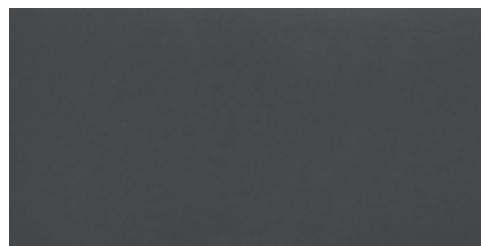

HWR09 Inkwell

### Sizes & Finishes (Available in all colors)

#### FIELD TILE

Nominal (in)**	Thickness (in)	Finish
3 x 6	3/8	Gloss
3 x 12	3/8	Gloss
3 x 6 Picket	3/8	Gloss
3 x 6 Gothic Picket	3/8	Gloss

Crossville recommends an 1/8 inch - 1/4 inch grout joint.

#### MOSAICS

Nominal (in)**	Thickness (in)	Finish
Diamond Mosaic*	3/8	Gloss
Leaf Mosaic*	3/8	Gloss

\*Mosaics are mounted on 12 x 12 sheets with an 1/8 inch - 1/4 inch grout joint.

#### COORDINATING TRIM

Nominal (in)**	Thickness (in)	Finish
1/2 x 6 Arrow Liner	5/8	Gloss
1/2 x 6 Dome Liner	5/8	Gloss
2-1/2 x 6 Chair Rail	3/4	Gloss
3 x 6 Bullnose	3/8	Gloss
3 x 3 Bullnose Corner	3/8	Gloss



3 x 3  
Bullnose Corner



2-1/2 x 6  
Chair Rail



3 x 6  
Bullnose



1/2 x 6  
Dome Liner



1/2 x 6  
Arrow Liner

#### \*\* Handcrafted Variation

Handwritten tiles are manufactured to appear handmade. Due to this handmade appearance, variations in size, thickness, flatness and color are to be expected. Therefore, blending the tile before and during installation is recommended.

### Example Sizes (Field tile available in all colors)



3 x 12

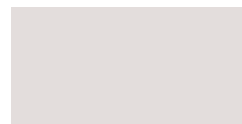

3 x 6



3 x 6 Picket

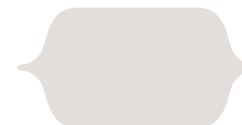

3 x 6 Gothic Picket



Diamond Mosaic

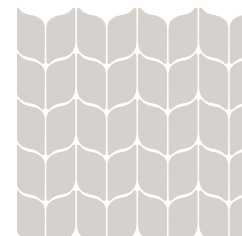

Leaf Mosaic

### Recommended Use

Crossville recommends Handwritten tile for interior vertical surfaces in all residential and light commercial applications. Applications may include light-duty bathroom walls, vanity tops, kitchen backsplashes, and light-duty kitchen countertops.

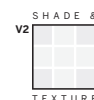



# Hide and Sleek™

- An alluring shift in flat and three-dimensional tiles
- The pearlescent finish, casting shadows and illuminating vertical spaces throughout the day,
- The flat tiles glitter and glow with subtle shimmer,
- Three-dimensional ceramic tiles evoke an abstracted triangular geometry that is as organic as it is edgy and refined.
- This large-scale 12"x36" wall tile, offered in five harmonious colors
- Globally sourced

Visit the website to learn more:

[CrossvilleInc.com/Products/Hide and Sleek](http://CrossvilleInc.com/Products/Hide and Sleek)





### Available Colors

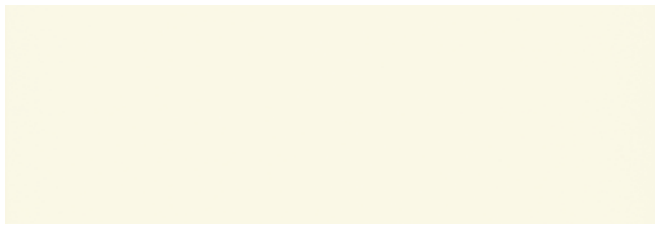

HSL01 Chalk

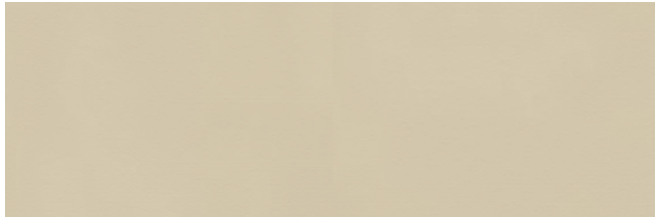

HSL02 Buff



HSL03 Khaki

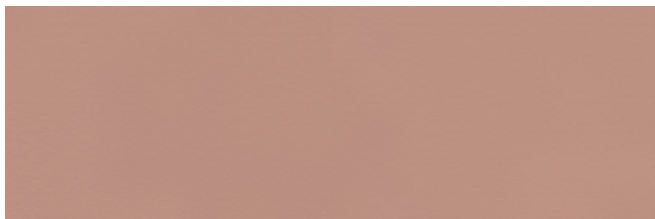

HSL04 Coral



HSL05 Lapis



HSL31 Chalk 3D



HSL32 Buff 3D



HSL33 Khaki 3D

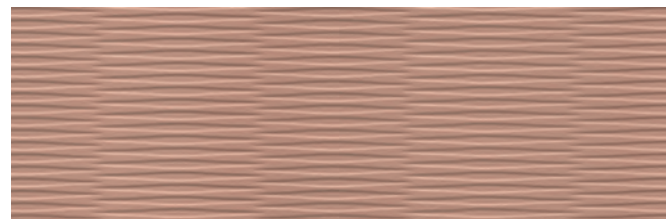

HSL34 Coral 3D



HSL35 Lapis 3D

### Sizes & Finishes (See chart for availability)

#### FIELD TILE

Nominal (in)	Actual (cm)	Thickness (mm)	Finish
12 x 36	30 x 90	10.5	Pearlescent
12 x 36	30 x 90	12	Pearlescent

Crossville recommends a minimum 2mm grout joint.

**This product is calibrated (non-rectified).**

\* Please note that all Brilliant Deduction colors are only available in gloss finish.

### Example Sizes (See chart for availability)

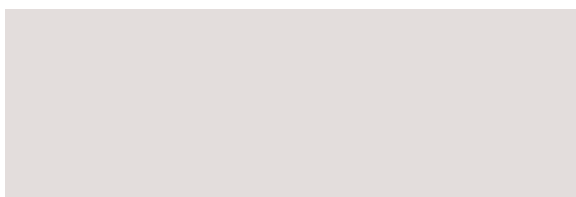

12 x 36

### Recommended Use

Hide and Sleek tile is recommended for interior vertical surfaces in residential and commercial applications.

Pearlescent (PRL) – A soft and subtle light-reflecting finish created through advanced glazing and decoration techniques.

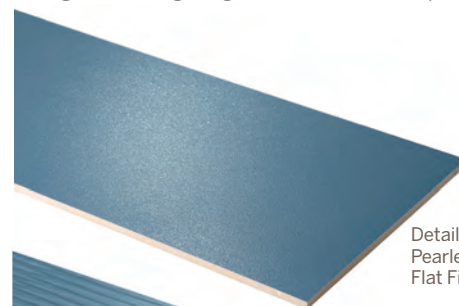

Detail of the Pearlescent Flat Finish

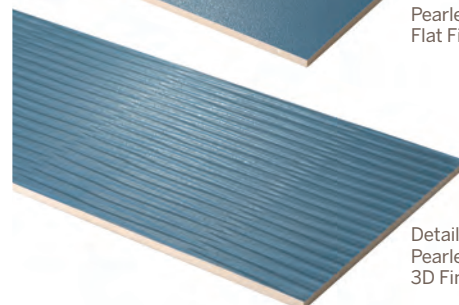

Detail of the Pearlescent 3D Finish





# Snippet™

- This ceramic tile comes in five colors; two faces; one size
- A left and right mirrored iteration of bold, graphic geometry, an almost endless array of patterns can be created to help you express your vision
- The colorways match our Swatches lines to add even more options to your design
- Created in collaboration with renowned tile designer Michael R. Golden
- Globally sourced

Visit the website to learn more:  
[CrossvilleInc.com/Products/Snippet](http://CrossvilleInc.com/Products/Snippet)

Snippet Wall Tile

**Snippet** | Wall: SNP12 Warm Silver  
**Swatches** | NEU12 Swatches Warm Silver 3 x 12  
**Civilization** Floor: CIV02 Populace 24x48 UPS



### Available Colors



SNP01 Cotton Left



SNP01 Cotton Right



SNP03 Stone Left



SNP03 Stone Right



SNP12 Warm Silver Left



SNP12 Warm Silver Right



SNP04 Coal Left



SNP04 Coal Right



SNP23 Lipstick Left



SNP23 Lipstick Right

### Sizes & Finishes (See chart for availability)

#### FIELD TILE

Nominal (in)	Actual (mm)	Thickness (mm)	Finish
3 x 12	73 x 298	8	Gloss/Satin*

Crossville recommends a minimum 2mm grout joint.

**This product is calibrated (non-rectified).**

\* Please note that all Brilliant Deduction colors are only available in gloss finish.

### Example Sizes (See chart for availability)



3 x 12

### Recommended Use

Snippet tile is recommended for interior vertical surfaces in residential and commercial applications.



Snippet | SNP23 Lipstick,  
Swatches | BRI23 Lipstick 3 x 12

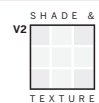



# Swatches™

- Three color sets that make creating and specifying wall applications simple + fun
- 12 unique colors
- Choose between satin or gloss for 7 of the 12 colors (others are gloss only)
- Coordinates with Snippet

Visit the website to learn more:  
[CrossvilleInc.com/Products/Swatches](http://CrossvilleInc.com/Products/Swatches)

Swatches Wall Tile





### Available Colors

#### Necessary Objects

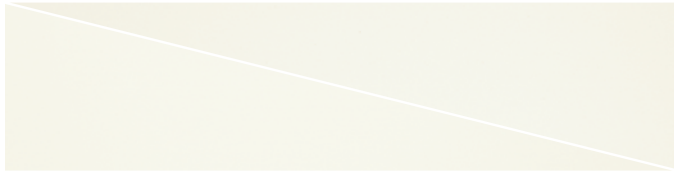

NEC01 Cotton Gloss/Satin\*



NEC02 Eggshell Gloss/Satin\*

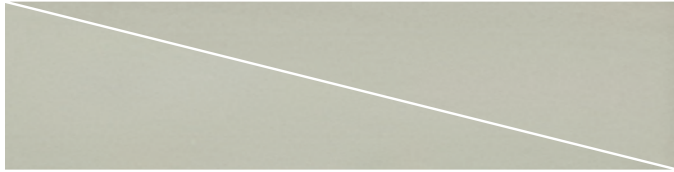

NEC03 Stone Gloss/Satin\*



NEC04 Coal Gloss/Satin\*

#### Neutral Territory

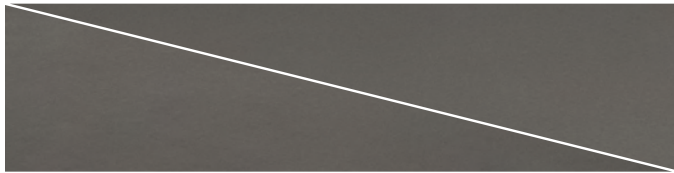

NEU11 Shadow Gloss/Satin

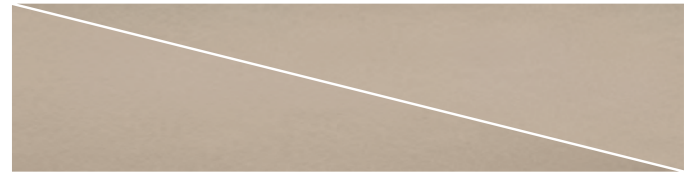

NEU12 Warm Silver Gloss/Satin\*

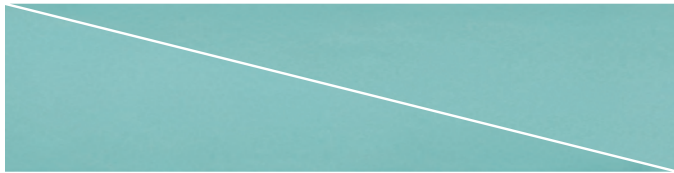

NEU16 Sea Ice Gloss/Satin

#### Brilliant Deduction



BRI21 Cobalt Gloss



BRI23 Lipstick Gloss\*



BRI24 Pineapple Gloss



BRI25 Petrol Gloss



BRI26 Spruce Gloss

• These colors coordinate with the Snippet Series

#### Sizes & Finishes (See chart for availability)

##### FIELD TILE

Nominal (in)	Actual (mm)	Thickness (mm)	Finish
3 x 12	73 x 298	8	Gloss/Satin*

Crossville recommends a minimum 2mm grout joint.

**This product is calibrated (non-rectified).**

\* Please note that all Brilliant Deduction colors are only available in gloss finish.

#### Recommended Use

Swatches tile is recommended for interior vertical surfaces in residential and commercial applications.

#### Example Sizes (See chart for availability)



3 x 12

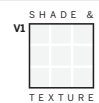



Columns: I Naturali | I Naturali Travertino Grigio Venato Bush Hammered L8705



# Porcelain Tile Panels by Laminam®

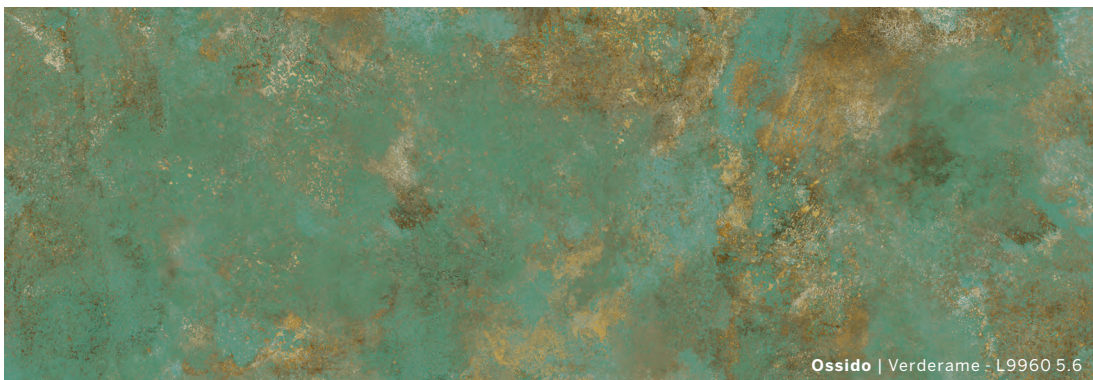
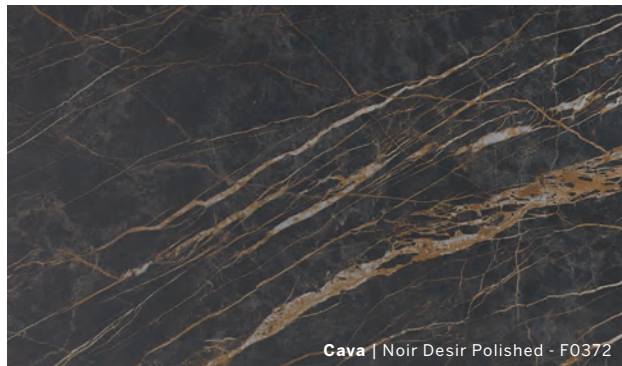
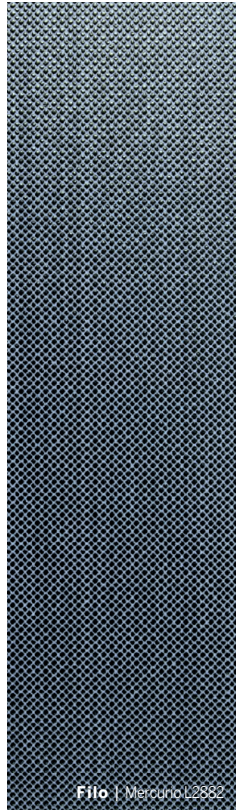

- ARDESIA A SPACCO
- BLEND
- CALCE
- I NATURALI CAVA
- COLLECTION
- FILO
- FOKOS
- I NATURALI
- I NATURALI PIETRA DI SAVOIA
- OSSIDO
- OXIDE

I Naturali | Calacatta Oro Venato Polished L0318

Filo | Mercurio L2382

Ardesia a Spacco | L9767 5+ Bianco

Ardesia a Spacco | Nero - L9758

Cava | Noir Desir Polished - F0372

Ossido | Verderame - L9960 5.6



# Your Advantage...

## CROSSVILLE PORCELAIN TILE PANELS.

Crossville is the leading supplier of gauged porcelain tile panels in the United States. We were one of the first to bring this material to the US, and stock over 60 skus in our Tennessee-based warehouse. We have trained thousands of installers on how to successfully handle the material, providing online resources to inspire and empower. Our goal is to make your designs the best they can be, and with best in class materials, handling, and installation, we do just that. With Crossville, what inspires you, inspires us to bring the best in porcelain innovations everyday.

### TECHNICAL SPECIFICATIONS

- Dimensions 1000mm x 3000mm
- 3+mm: 51.66 lbs / pc
- 5.6mm: 93.96 lbs / pc
- 5+mm: 113 lbs / pc (size: 1200x3000mm)



39" x 118" (1000mm x 3000mm)

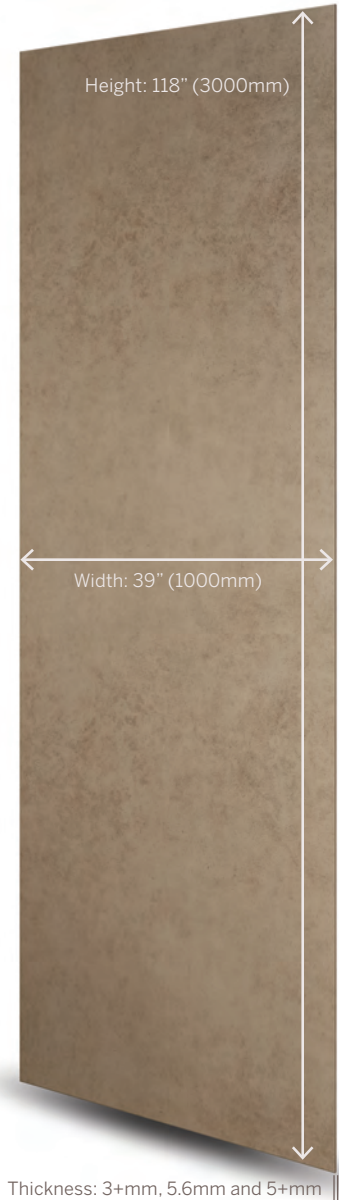

### 3+, 5.6 and 5+MM

Porcelain obtained by wet grinding of clayish raw materials, granite and metamorphic, feldspar-containing rocks and ceramic pigments. Compacted by a special shaping in compactor and sintering at 1200°C, with controlled firing.

## DISTINCTIVE VALUES

### HEAVY DUTY

- Stain resistant
- Resistant to heat and high temperatures
- Resistant to chemicals, acids, alkalis, and solvents
- Resistant to scratching and abrasions
- Fire resistant

### EASY TO MAINTAIN

- Requires no special cleaning products
- Resistant to mold and fungi
- Graffiti resistant

### PERFECT FOR OUTDOORS

- Frost resistant
- Colorfast in UV light and severe climate change

### EASY TO CUT

- Dimensional stability makes it easier to cut
- Stressless product to prevent splintering and cracking
- No stress cuts are required



### CHEMICAL RESISTANCE

Crossville Porcelain Tile Panels resist organic and inorganic solvents, disinfectants and detergents. They can be easily cleaned without affecting its surface characteristics; the only product that can attack our counters is hydrofluoric acid.



### WEAR RESISTANCE

Crossville Porcelain Tile Panels are highly scratch resistant and resistant to deep abrasion. The properties of the Porcelain Tile Panels remain unchanged even after intensive use and frequent cleaning.



### HIGH FLEXURAL STRENGTH

Crossville Porcelain Tile Panels have high modulus of rupture.



### FROST RESISTANCE

Crossville Porcelain Tile Panels' average water absorption is 0.1% making them frost resistant in any weather condition.



### FIRE RESISTANT

Crossville Porcelain Tile Panels do not contain organic material therefore are resistant to fire and high temperatures.



### CHROMATIC PROPERTIES

Crossville Porcelain Tile Panels do not contain organic pigments and are resistant to UV rays. Even in the harshest sunlight colors stay true.



### GRAFFITI

Crossville Porcelain Tile Panels are graffiti resistant. Even the strongest paints can be removed.

### APPLICATIONS

Crossville Porcelain Tile Panels are suitable for many interior and exterior applications:

- Building Sector • Interior Design • Shipbuilding Sector.
- Composite And Structural Panels



COUNTER

FLOOR

WALL

Information listed here is subject to change. Please refer to [CrossvilleInc.com](http://CrossvilleInc.com) for the latest, most accurate information.

Third party certified, pre-consumer, recycled content certificates available on the website.





Cabinet Fronts and Floor: **I Naturali** | Pietra di Savoia Griga L4552  
Telekom Partners  
Architect: Keggnhoff Partners



**Crossville® Porcelain Tile  
Panels Index. Colors  
and Groups Chart.**

# PORCELAIN TILE PANEL INDEX, COLORS & GROUPS

Group 1 (3+)



**I Naturali 3+** p.175  
L7298 Statuario Venato

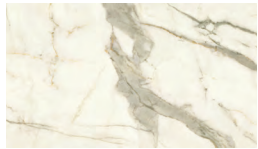

**I Naturali 3+** p.188  
L7297 Calacatta Oro Venato Matte



**Collection 3+** p.169  
L0402 Perla

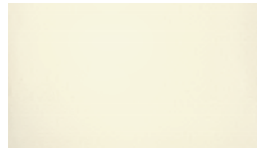

**Collection 3+** p.169  
L0102 Neve



**I Naturali Cava 3+** p.188  
L7923 Bianco Lasa Matte



**Calce 3+** p.167  
F6372 Avorio



**I Naturali 3+** p.175  
L2224 Travertino Avorio



**Blend 3+** p.165  
L2048 Avorio



**Calce 3+** p.167  
F6385 Bianco



**I Naturali Cava 3+** p.188  
Diamond Cream L7930 Matte

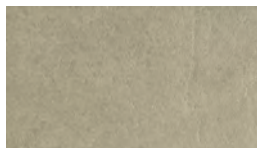

**Fokos 3+** p.188  
L4902 Rena



**Legno Venezia 3+** p.188  
L7301 Corda



**Fokos 3+** p.188  
L4489 Sale

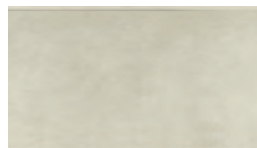

**Calce 3+** p.167  
F6376 Grigio



**I Naturali 3+** p.175  
L3121 Ossidiana Vena Chiara

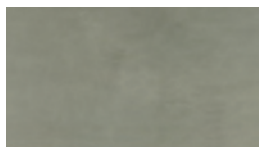

**Calce 3+** p.167  
F6382 Tortora

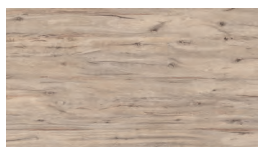

**Legno Venezia 3+** p.188  
L7180 Sabbia



**I Naturali 3+** p.175  
L3122 Ossidiana Vena Grigia

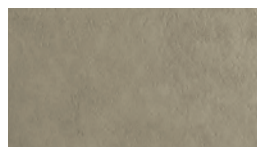

**Fokos 3+** p.188  
L4496 Terra



**Collection 3+** p.188  
L0047 Fumo



**Collection 3+** p.169  
L0046 Nero



**Legno Venezia 3+** p.188  
L7287 Fumo



**Blend 3+** p.165  
L1367 Grigio

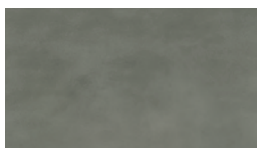

**Calce 3+** p.167  
F6373 Antracite

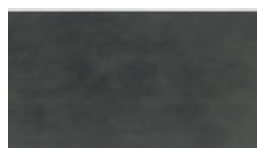

**Calce 3+** p.167  
F6379 Nero

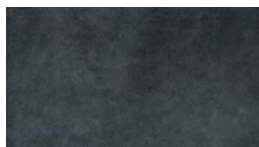

**Blend 3+** p.165  
L1510 Nero

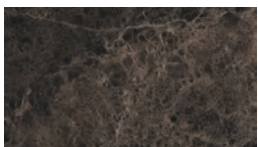

**I Naturali 3+** p.188  
L7935 Emperador Extra Matte



**I Naturali 3+** p.188  
L2770 Ossidiana Vena Scura



**I Naturali Cava 3+** p.188  
L7940 Nero Greco Matte

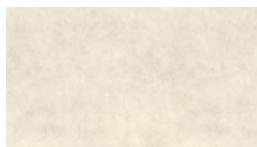

**Fokos 3+** p.188  
L0950 Talco Matte

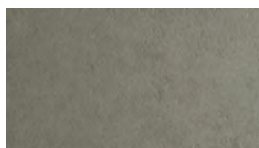

**Fokos 3+** p.188  
L4482 Roccia

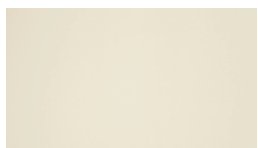

**Collection 3+** p.188  
L0110 Avorio

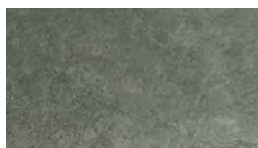

**Fokos 3+** p.188  
L4879 Piombo Matte

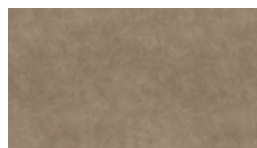

**Calce 3+** p.188  
L1087 Terracotta Matte

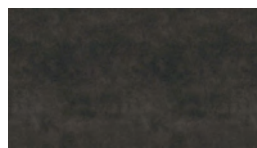

**Fokos 3+** p.188  
L0891 Fokos Grafite



**I Naturali 3+** p.188  
L0727 Legno Venezia Noce

Group 2 (3+)

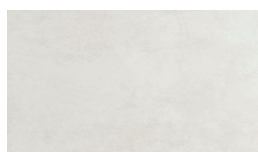

**Oxide 3+** p.185  
L3439 Bianco



**Oxide 3+** p.185  
L2012 Avorio

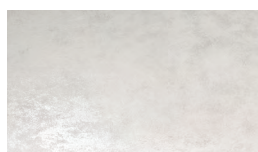

**Oxide 3+** p.185  
L2013 Perla



**I Naturali 3+** p.188  
L5254 Pietra di Savoia  
Perla



**I Naturali 3+** p.188  
L6189 Pietra di Savoia  
Avorio

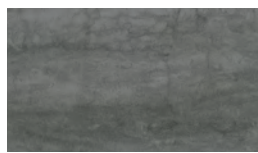

**I Naturali 3+** p.188  
L4968 Pietra di Savoia  
Grigia



**I Naturali 3+** p.188  
L5136 Pietra di Savoia  
Antracite



**Ossido 3+** p.188  
L7027 Nero

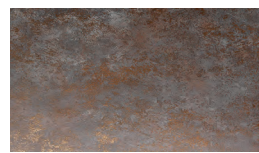

**Oxide 3+** p.185  
L1461 Nero



**Oxide 3+** p.185  
L1462 Moro

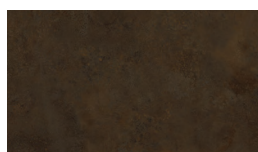

**Ossido 3+** p.188  
L7028 Bruno



**Ossido 3+** p.188  
L9962 Verderame



**Collection 3+** p.188  
L8938 Nero Assoluto

Group 2 (5.6)



**I Naturali 5.6** p.175  
L5778 Statuario Venato  
Matte

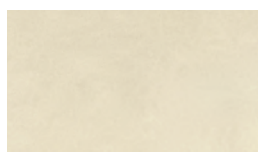

**Calce 5.6** p.188  
L7012 Avorio

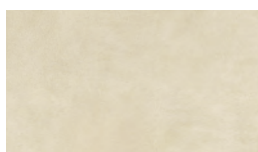

**Calce 5.6** p.188  
L7016 Bianco

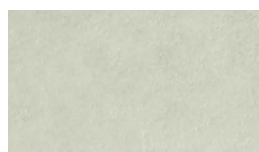

**Fokos 5.6** p.173  
L3914 Sale

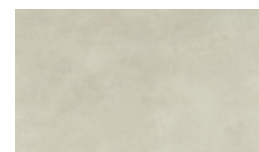

**Calce 5.6** p.188  
L6556 Grigio

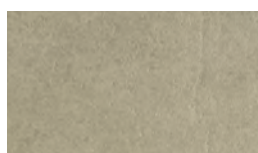

**Fokos 5.6** p.173  
L3917 Rena

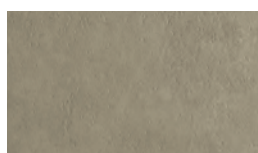

**Fokos 5.6** p.173  
L3915 Terra

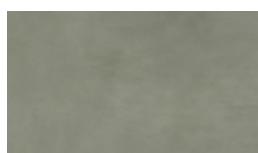

**Calce 5.6** p.188  
L7014 Tortora

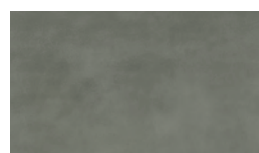

**Calce 5.6** p.188  
L7013 Antracite

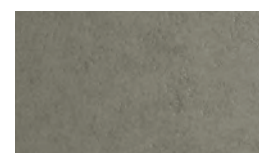

**Fokos 5.6** p.173  
L3916 Roccia

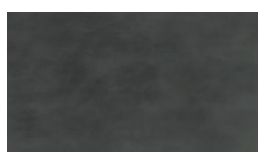

**Calce 5.6** p.167  
L7015 Nero



**Calce 5.6** p.188  
L0752 Terracotta Matte

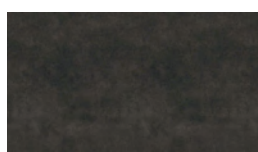

**Fokos 5.6** p.188  
L0892 Grafite Matte

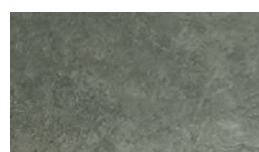

**Fokos 5.6** p.188  
L4338 Piombo Matte



**Fokos 5.6** p.188  
L1031 Talco Matte



**Collection 3+** p.169  
L8494 Bianco Assoluto Matte



**I Naturali 3+** p.188  
L8935 Statuarietto Matte

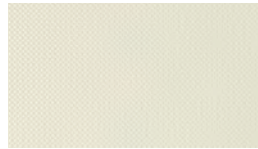

**Filo 3+** p.171  
L2879 Brina

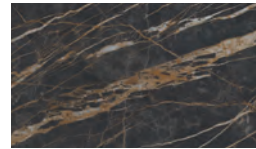

**I Naturali Cava 3+** p.188  
L7945 Noir Desir Matte

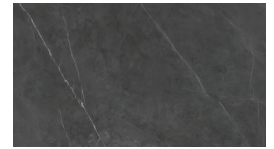

**I Naturali 3+** p.188  
L7947 Pietra Gray Matte

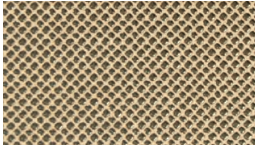

**Filo 3+** p.171  
L2093 Oro

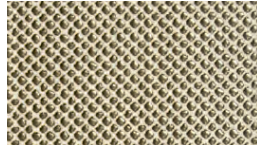

**Filo 3+** p.171  
L2092 Argento

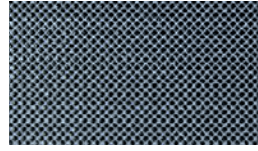

**Filo 3+** p.171  
L2882 Mercurio

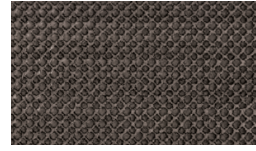

**Filo 3+** p.171  
L2095 Ghisa

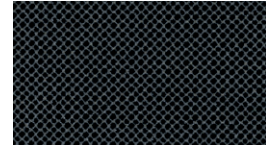

**Filo 3+** p.171  
L2880 Pece



**Seta 3+** p.188  
F7467 Oro



**Seta 3+** p.188  
F7466 Glace



**Seta 3+** p.188  
F7465 Liquorice

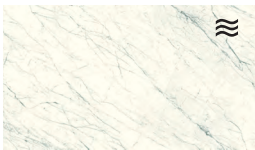

**I Naturali 5.6** p.175  
L7954 Statuarietto Bush Hammered



**I Naturali 5.6** p.175  
L7919 Arabescato Bush Hammered



**I Naturali 5.6** p.175  
L6093 Calacatta Oro Venato Matte



**Oxide 5.6** p.188  
L4382 Bianco



**I Naturali 5.6** p.188  
L4959 Travertino Navona Bush Hammered



**Oxide 5.6** p.188  
L4035 Avorio



**Cava 5.6** p.179  
F7048 Bianco Lasa Bush Hammered



**Cava 5.6** p.179  
F7049 Diamond Cream Bush Hammered



**Legno Venezia 5.6** p.188  
L7127 Corda



**I Naturali 5.6** p.175  
L8705 Travertino Grigio Venato Bush Hammered



**Legno Venezia 5.6** p.188  
L7128 Sabbia

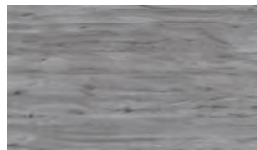

**Legno Venezia 5.6** p.188  
L7313 Fumo

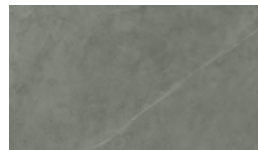

**I Naturali 5.6** p.175  
L7951 Pietra Gray Bush Hammered



**Oxide 5.6** p.188  
L4018 Nero

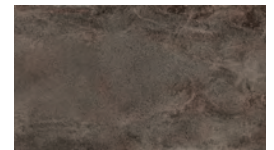

**In-Side 5.6** p.188  
L9370 Porfido Marrone Natural

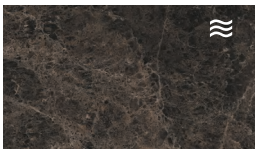

**I Naturali 5.6** p.188  
L7937 Emperador Extra Bush Hammered

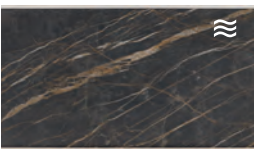

**Cava 5.6** p.188  
F7045 Noir Desir Bush Hammered



**Ossido 5.6** p.183  
L7031 Bruno



**Ossido 5.6** p.183  
L7032 Nero

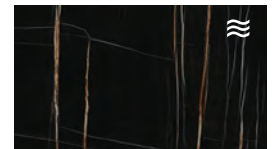

**I Naturali 5+** p.188  
L0646 Sahara Noir Bush Hammered



**Cava 5.6** p.188  
F7046 Nero Greco Bush Hammered

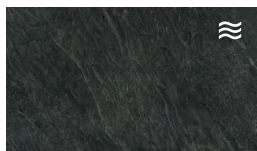

**In-Side 5.6** p.172  
L9364 Pietra-Di-Cardoso Nero Natural

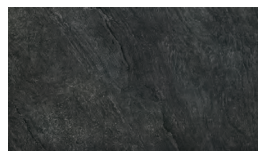

**In-Side 5.6** p.172  
L9365 Pietra-Di-Cardoso Nero Flamed



**Ossido 5.6** p.183  
L9960 Verderame

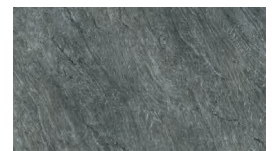

**In-Side 5.6** p.188  
L9362 Pietra Di Cardoso Grigio Natural

Group 3 (5.6)



**In-Side 5.6** p.188  
L9363 Pietra Di Cardoso  
Flamed

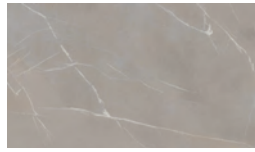

**In-Side 5.6** p.188  
L9358 Pietra Piasentina  
Grigio Natural



**In-Side 5.6** p.188  
L9359 Pietra Piasentina  
Grigio Flamed



**In-Side 5.6** p.188  
L9797 Pietra Piasentina  
Taupe Natural



**In-Side 5.6** p.188  
L9041 Pietra Piasentina  
Taupe Flamed



**In-Side 5.6** p.188  
L9370 Porfido Marrone  
Natural

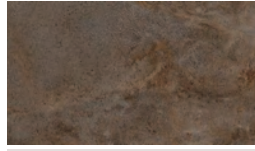

**In-Side 5.6** p.188  
L9371 Porfido Marrone  
Flamed

Group 4 (5.6)



**Collection 5.6** p.169  
L7956 Bianco Assoluto  
Matte

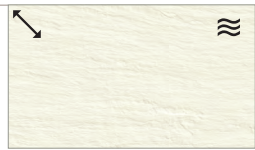

**Ardesia a Spacco 5+** p.163  
L9767 Bianco



**Collection 5.6** p.188  
L3502 Perla Matte



**Collection 5.6** p.169  
L8643 Nero Assoluto Matte



**Ardesia a Spacco 5+** p.163  
L9758 Nero



**I Naturali 5.6** p.175  
L5253 Pietra di Savoia  
Antracite



**I Naturali 5.6** p.175  
L5905 Pietra di Savoia  
Avorio Bush Hammered



**I Naturali 5.6** p.175  
L5135 Pietra di Savoia  
Perla Bush Hammered



**I Naturali 5.6** p.175  
L4552 Pietra di Savoia  
Grigia

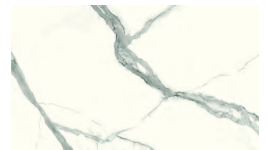

**I Naturali 5.6** p.175  
L8752 Statuario Altissimo  
Matte



**I Naturali 5.6** p.175  
L8751 Calacatta  
Michelangelo Matte



**I Naturali 5.6** p.188  
L8948 Invisible White  
Matte

Group 5 (5.6)

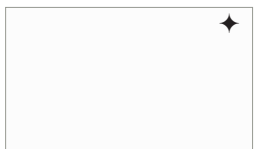

**Collection 5.6** p.169  
L0577 Bianco Assoluto  
Polished

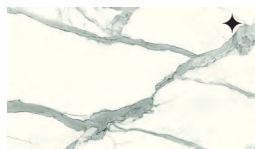

**I Naturali 5.6** p.175  
L0798 Statuario  
Altissimo Polished



**I Naturali 5.6** p.175  
L0797 Calacatta  
Michelangelo Polished

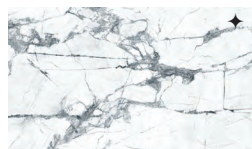

**I Naturali 5.6** p.188  
L0870 Invisible White  
Polished



**I Naturali 5.6** p.175  
L0566 Arabescato  
Polished



**I Naturali 5.6** p.175  
L0319 Statuario Venato  
Polished



**I Naturali 5.6** p.175  
L0575 Statuarietto  
Polished



**I Naturali 5.6** p.175  
L0318 Calacatta Oro  
Venato Polished



**Cava 5.6** p.179  
F0375 Bianco Lasa  
Polished

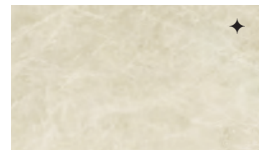

**Cava 5.6** p.188  
F0376 Diamond Cream  
Polished

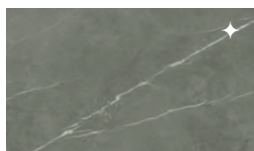

**I Naturali 5.6** p.175  
L0572 Pietra Gray  
Polished

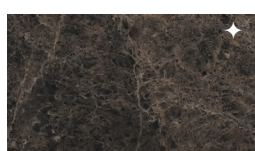

**I Naturali 5.6** p.188  
L0569 Emperador Extra  
Polished

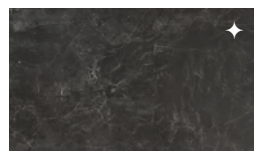

**Cava 5.6** p.179  
F0373 Nero Greco  
Polished

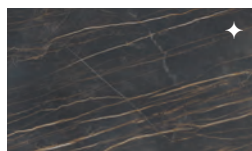

**Cava 5.6** p.179  
F0372 Noir Desir  
Polished



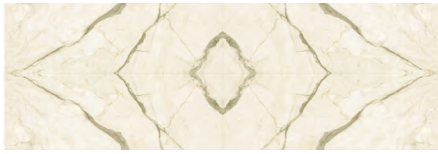

**I Naturali 5.6** p.188  
L6093.1M3MBM Calacatta Oro Venato  
Bookmatch Matte (Sold as 2 pieces)

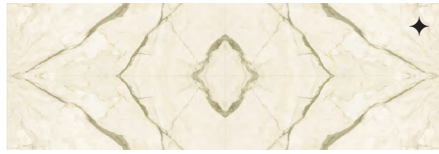

**I Naturali 5.6** p.188  
L0318.1M3MBM Calacatta Oro Venato  
Bookmatch Polished (Sold as 2 pieces)



**I Naturali 5.6** p.188  
L5778.1M3MBM Statuario Venato  
Bookmatch Matte (Sold as 2 pieces)



**I Naturali 5.6** p.175  
L0319.1M3MBM Statuario Venato  
Bookmatch Polished (Sold as 2 pieces)

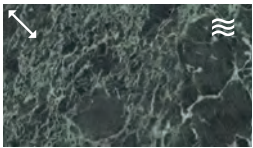

**I Naturali 5+** p.188  
L0651 Verde Alpi Bush  
Hammered

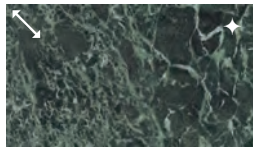

**I Naturali 5+** p.188  
L1205 Verde Alpi  
Polished

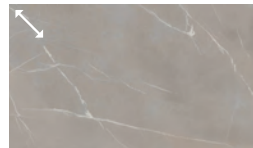

**Inside 5+** p.188  
L9435 Pietra Piasentina  
Grigio Natural

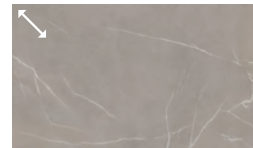

**Inside 5+** p.188  
L9437 Pietra Piasentina  
Grigio Flamed



**Inside 5+** p.188  
L9443 Pietra Di Cardoso  
Grigio Natural



**Inside 5+** p.188  
L9445 Pietra Di Cardoso  
Grigio Flamed

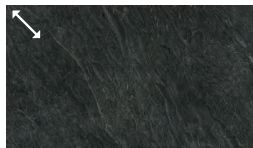

**Inside 5+** p.188  
L9447 Pietra Di Cardoso  
Nero Natural

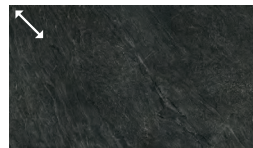

**Inside 5+** p.188  
L9449 Pietra Di Cardoso  
Nero Flamed

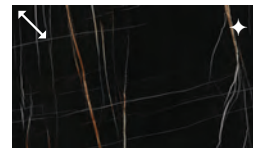

**I Naturali 5+** p.167  
L1202 Sahara Noir  
Polished Bookmatched

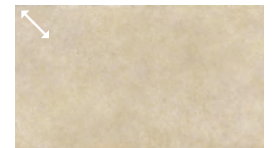

**Inside 5+** p.188  
L1057 Terra Di Matera  
Natural

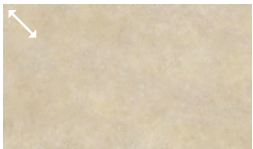

**Inside 5+** p.188  
L1060 Terra Di Matera  
Flamed

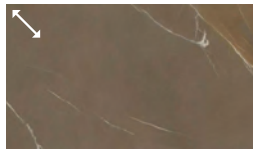

**Inside 5+** p.188  
L9439 Pietra Piasentina  
Taupe Natural

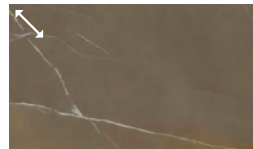

**Inside 5+** p.188  
L9441 Pietra Piasentina  
Taupe Flamed

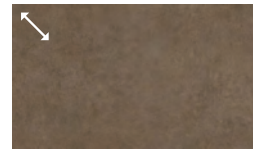

**Inside 5+** p.188  
L1067 Terra Di Saturni  
Natural



**Inside 5+** p.188  
L1070 Terra Di Saturni  
Flamed

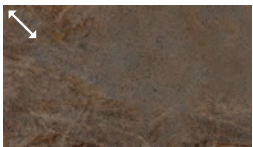

**Inside 5+** p.188  
L9451 Porfido Marrone  
Natural

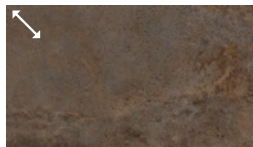

**Inside 5+** p.188  
L9453 Porfido Marrone  
Flamed



**Inside 5+** p.188  
L1074 Terra Di Pompei  
Natural



**Inside 5+** p.188  
L1075 Terra Di Pompei  
Flamed

**Porcelain Tile Panel Specifications**

Thickness	3+	5.6	5+
Sizes	1 m x 3m (39" x 118")	1 m x 3m (39" x 118")	1.2 m x 3m (47.244" x 118")
Sq Ft / piece	32.29 sq. ft./piece	32.29 sq. ft./piece	38.75 sq. ft./piece
Lbs /piece	51.66 lbs./piece	93.96 lbs./piece	113 lbs./piece

**Legend:**

- ◆ Polished
- ↑ 1200 x 300
- ≡ Bush Hammered or Flamed Texture
- Special Order





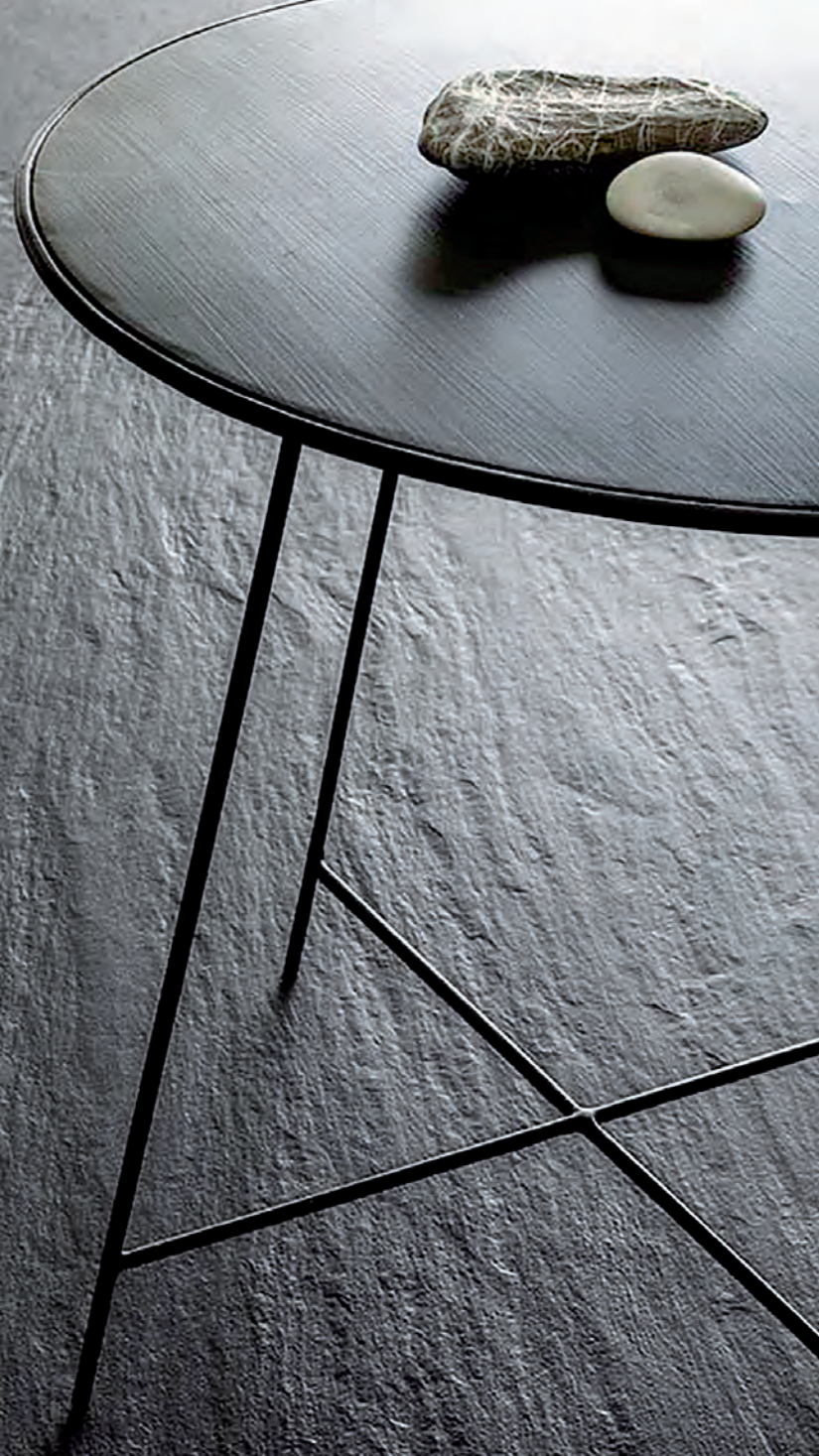

# Ardesia a Spacco

For over 2,500 years, Pietra di Lavagna slate from Liguria, Italy has been revered as an elegant, sophisticated surfacing material. Honoring this traditional stone, our artisans were inspired to create a naturally clefted slate look—Ardesia a Spacco, a porcelain panel unlike any other. The result is a superior performing panel with strength and resilience found only in porcelain. **Visit the website to learn more: [CrossvilleInc.com/Products/Ardesia-A-Spacco](http://CrossvilleInc.com/Products/Ardesia-A-Spacco)**

## Available Colors



**Stocking** Nero - L9758 - 5+ (Floors & Walls)

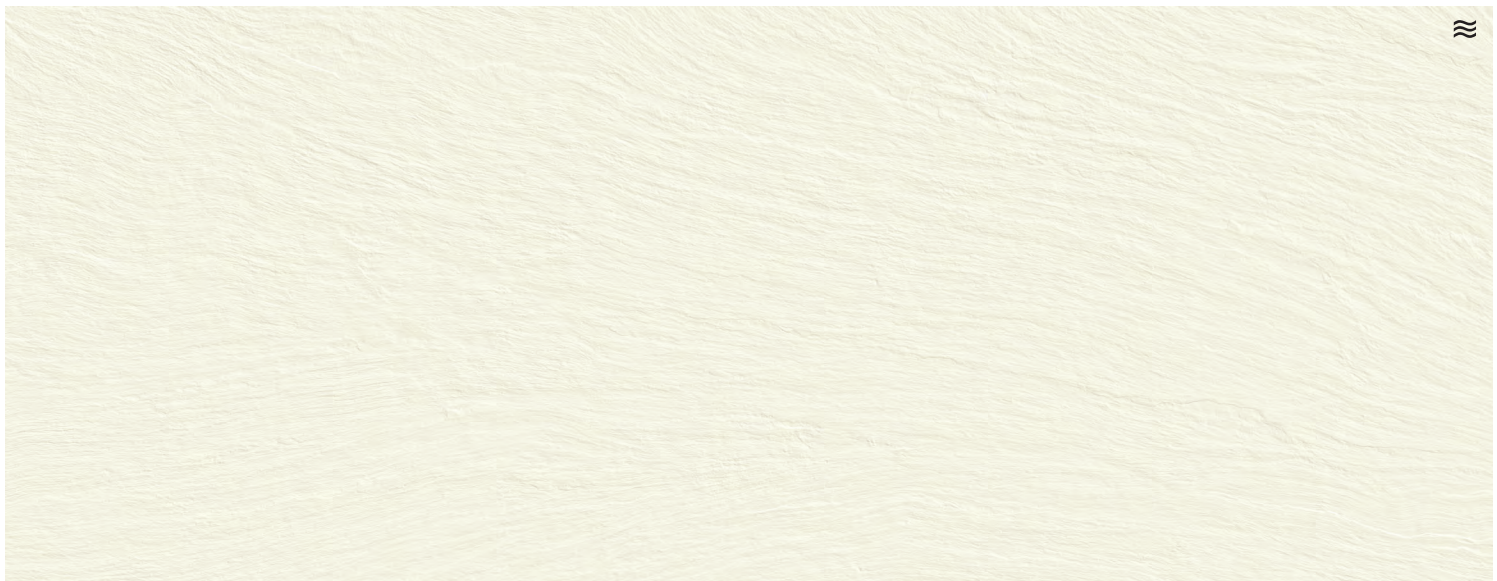

**Stocking** Bianco - L9767- 5+ (Floors & Walls)

**Note:** These photos depict base color and sheen. Please refer to our website for a more accurate depiction of veining and pattern.

### 1.2 meter x 3 meter panels (1200x3000mm | 47.244" x 118")

Piece	38.75 sq. ft./piece	5+
Lbs./piece	113 lbs./piece	

Porcelain Tile Panels arrive in oversized crates. A-frames available on request. These A-frames require proper receiving and handling equipment. Check with Crossville customer service for details (931-484-2110).

Please refer to the Crossville technical guide online for receiving and handling information at [CrossvilleInc.com](http://CrossvilleInc.com).

Information listed here is subject to change.

Please refer to [CrossvilleInc.com](http://CrossvilleInc.com) for the latest, most accurate information.

Please note - Crossville Inc. is the sole distributor of Laminam in the United States and the Caribbean. If you or your projects are outside of these areas, please contact your country's distributor.

### Size



1.2M x 3M





# Blend

Flexible and versatile and inspired by cement, with a special speckled visual effect. It reveals remarkably broad-ranging application possibilities, making it ideal for both the world of interior design. Visit the website to learn more: [CrossvilleInc.com/Products/Blend](http://CrossvilleInc.com/Products/Blend)

## Available Colors



**Stocking** Avorio - L2048 - 3+ (Walls)

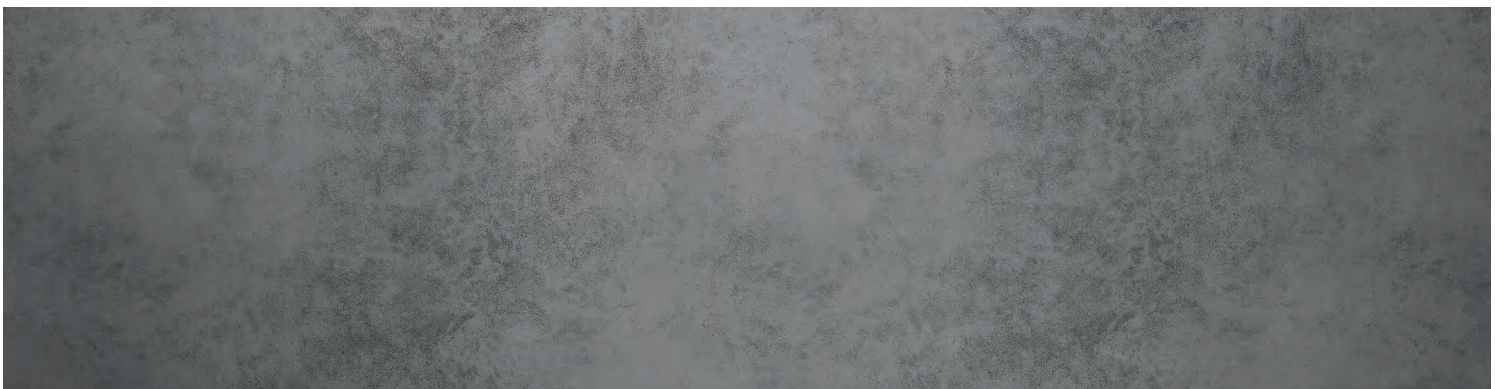

**Stocking** Grigio - L1367 - 3+ (Walls)

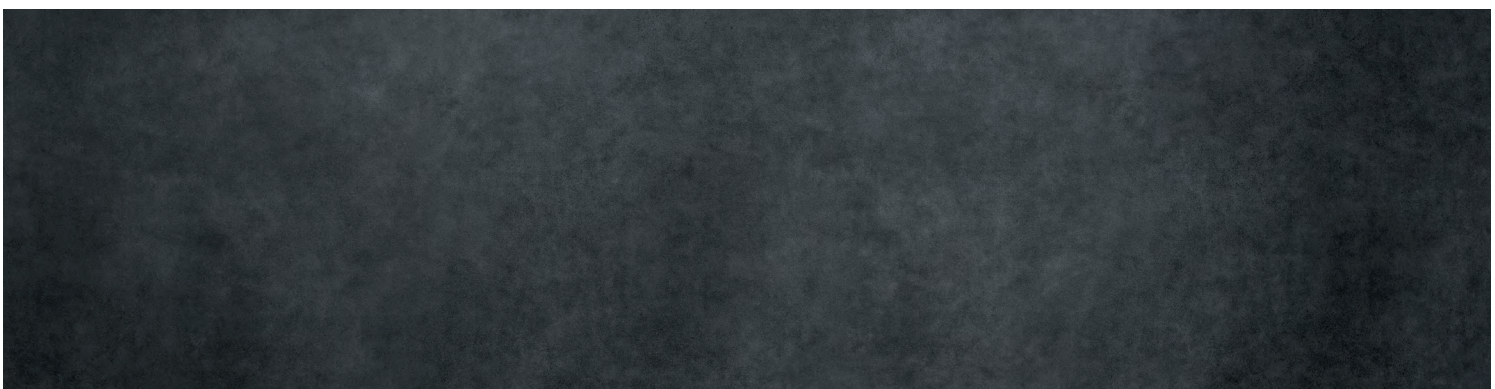

**Stocking** Nero - L1510 - 3+ (Walls)

**Note:** These photos depict base color and sheen. Please refer to our website for a more accurate depiction of veining and pattern.

### 1 meter x 3 meter panels (1000x3000mm | 39" x 118")

	3+
Piece	32.29 sq. ft./piece
Lbs./piece	51.66 lbs./piece

Porcelain Tile Panels arrive in oversized crates. A-frames available on request. These A-frames require proper receiving and handling equipment. Check with Crossville customer service for details (931-484-2110).

Please refer to the Crossville technical guide online for receiving and handling information at [CrossvilleInc.com](http://CrossvilleInc.com).

### Size



1M x 3M

Information listed here is subject to change.

Please refer to [CrossvilleInc.com](http://CrossvilleInc.com) for the latest, most accurate information.

Please note - Crossville Inc. is the sole distributor of Laminam in the United States and the Caribbean.

If you or your projects are outside of these areas, please contact your country's distributor.





Wall: **Calce** | Nero F6379 3+  
Mercedes Benz  
Heilbronn / Germany  
GRAFT STUDIO



# Calce

Neutral colors and delicate nuances mark the face of Calce, a line inspired by wet plaster and concrete. The combination results in a soft, chalky visual that is both sophisticated and thoroughly contemporary. This soft whisper makes a bold statement. Visit the website to learn more:

[CrossvilleInc.com/Products/Calce](http://CrossvilleInc.com/Products/Calce)

## Available Colors



**Stocking Bianco** - F6385 - 3+ (Walls)

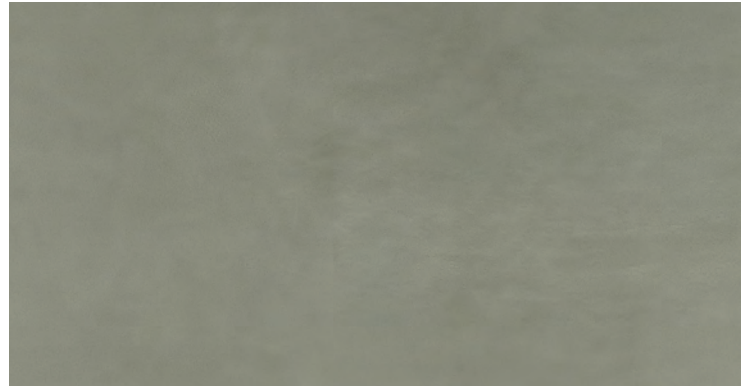

**Stocking Tortora** - F6382 - 3+ (Walls)



**Stocking Avorio** - F6372 - 3+ (Walls)



**Stocking Antracite** - F6373 - 3+ (Walls)



**Stocking Grigio** - F6376 - 3+ (Walls)



**Stocking Nero** - F6379 - 3+ (Walls)

**Note:** These photos depict base color and sheen. Please refer to our website for a more accurate depiction of veining and pattern.

## 1 meter x 3 meter panels (1000x3000mm | 39" x 118")

Piece	32.29 sq. ft./piece
Lbs./piece	51.66 lbs./piece

Porcelain Tile Panels arrive in oversized crates. A-frames available on request. These A-frames require proper receiving and handling equipment. Check with Crossville customer service for details (931-484-2110).

Please refer to the Crossville technical guide online for receiving and handling information at [CrossvilleInc.com](http://CrossvilleInc.com).

Information listed here is subject to change.

Please refer to [CrossvilleInc.com](http://CrossvilleInc.com) for the latest, most accurate information.

Please note - Crossville Inc. is the sole distributor of Laminam in the United States and the Caribbean.

If you or your projects are outside of these areas, please contact your country's distributor.

## Size



1M x 3M





# Collection

The most historical collection fully represents the concept of versatility: a new way to surface for use in both commercial and residential projects. Visit the website to learn more: [CrossvilleInc.com/Products/Collection](http://CrossvilleInc.com/Products/Collection)

## Available Colors



**Stocking** Neve - L0102 - 3+ (Walls)



**Stocking** Perla - L0402 - 3+ (Walls)

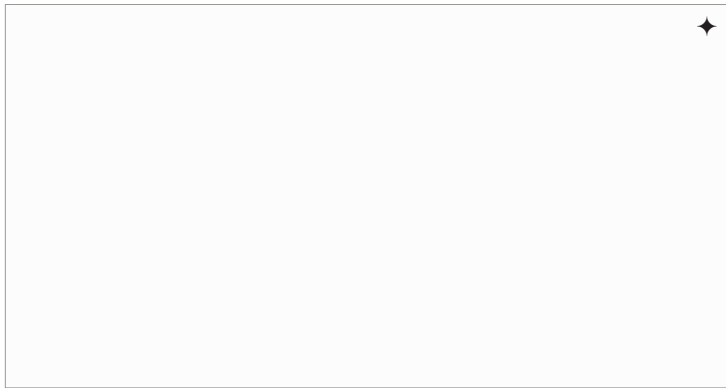

**Stocking** Bianco Assoluto - L0577 Polished - 5.6 (Floors & Walls)

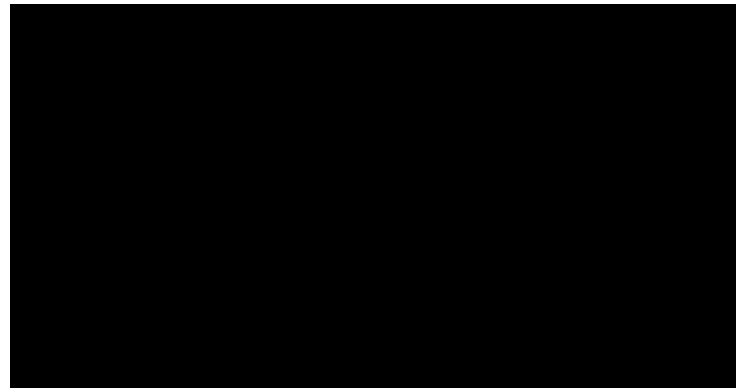

**Stocking** Nero Assoluto- L8643 - 5.6 (Floors & Walls)

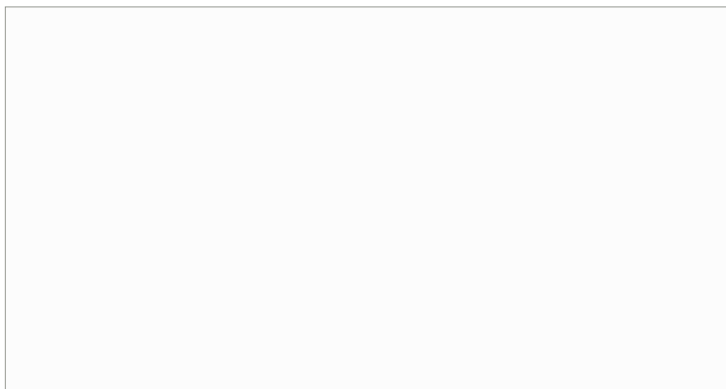

**Stocking** Bianco Assoluto - L8494 Matte - 3+ (Walls)

**Stocking** Bianco Assoluto - L7956 Matte - 5.6 (Floors & Walls)

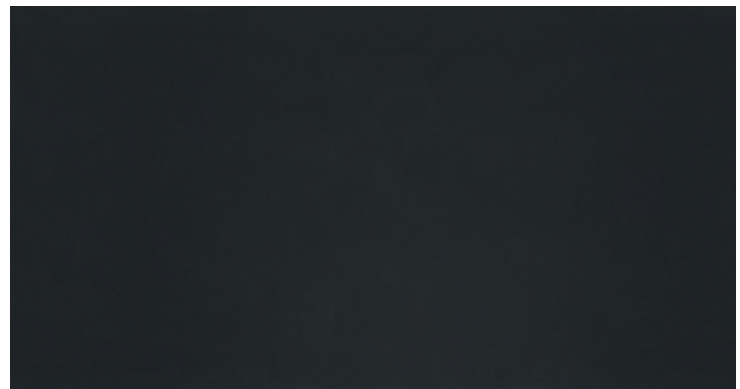

**Stocking** Nero - L0046 - 3+ (Walls)

**Note:** These photos depict base color and sheen. Please refer to our website for a more accurate depiction of veining and pattern.

### 1 meter x 3 meter panels (1000x3000mm | 39" x 118")

	3+	5.6
Piece	32.29 sq. ft./piece	32.29 sq. ft./piece
Lbs./piece	51.66 lbs./piece	93.96 lbs./piece

Porcelain Tile Panels arrive in oversized crates. A-frames available on request. These A-frames require proper receiving and handling equipment. Check with Crossville customer service for details (931-484-2110).

Please refer to the Crossville technical guide online for receiving and handling information at [CrossvilleInc.com](http://CrossvilleInc.com).

Information listed here is subject to change.

Please refer to [CrossvilleInc.com](http://CrossvilleInc.com) for the latest, most accurate information.

Please note - Crossville Inc. is the sole distributor of Laminam in the United States and the Caribbean.

If you or your projects are outside of these areas, please contact your country's distributor.

### Size



1M x 3M





# Filo

Technology and research into materials lead to the creation of a surprising texture, stemming from the image of a continually repeated glistening wire that forms a woven pattern, a shiny metal surface. Visit the website to learn more: [CrossvilleInc.com/Products/Filo](http://CrossvilleInc.com/Products/Filo)

## Available Colors



**Stocking** Brina - L2879 - 3+ (Walls)



**Stocking** Ghisa - L2095 - 3+ (Walls)

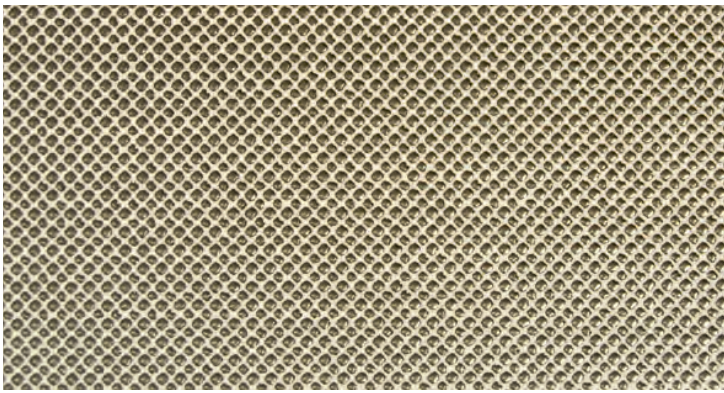

**Stocking** Argento - L2092 - 3+ (Walls)



**Stocking** Pece - L2880 - 3+ (Walls)

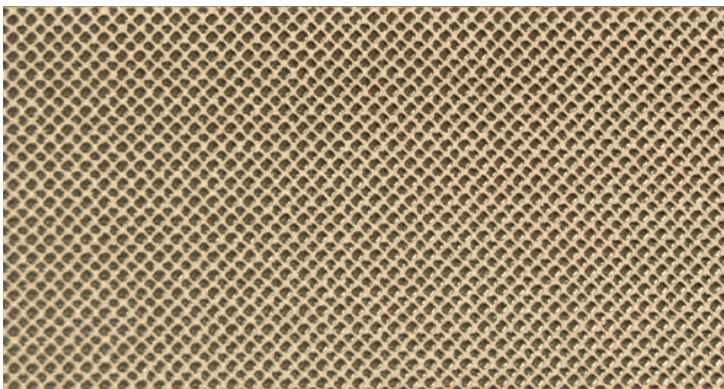

**Stocking** Oro - L2093 - 3+ (Walls)



**Stocking** Mercurio - L2882 - 3+ (Walls)

**Note:** These photos depict base color and sheen. Please refer to our website for a more accurate depiction of veining and pattern.

### 1 meter x 3 meter panels (1000x3000mm | 39" x 118")

	3+
Piece	32.29 sq. ft./piece
Lbs./piece	51.66 lbs./piece

Porcelain Tile Panels arrive in oversized crates. A-frames available on request. These A-frames require proper receiving and handling equipment. Check with Crossville customer service for details (931-484-2110).

Please refer to the Crossville technical guide online for receiving and handling information at [CrossvilleInc.com](http://CrossvilleInc.com).

### Size



1M x 3M

Information listed here is subject to change.

Please refer to [CrossvilleInc.com](http://CrossvilleInc.com) for the latest, most accurate information.

Please note - Crossville Inc. is the sole distributor of Laminam in the United States and the Caribbean.

If you or your projects are outside of these areas, please contact your country's distributor.





# Fokos

Sand, earth, salt, and rock come together in a palette inspired by Grecian landscape. Where earth meets man and nature converges with design you find Fokos. Visit the website to learn more: [CrossvilleInc.com/Products/Fokos](http://CrossvilleInc.com/Products/Fokos)

## Available Colors



**Stocking** Sale - L3914 - 5.6 (Floors & Walls)



**Stocking** Rena - L3917 - 5.6 (Floors & Walls)



**Stocking** Roccia - L3916 - 5.6 (Floors & Walls)



**Stocking** Terra - L3915 - 5.6 (Floors & Walls)

**Note:** These photos depict base color and sheen. Please refer to our website for a more accurate depiction of veining and pattern.

### 1 meter x 3 meter panels (1000x3000mm | 39" x 118")

Piece	32.29 sq. ft./piece	3+
Lbs./piece	51.66 lbs./piece	

Porcelain Tile Panels arrive in oversized crates. A-frames available on request. These A-frames require proper receiving and handling equipment. Check with Crossville customer service for details (931-484-2110).

Please refer to the Crossville technical guide online for receiving and handling information at [CrossvilleInc.com](http://CrossvilleInc.com).

Information listed here is subject to change. Please refer to [CrossvilleInc.com](http://CrossvilleInc.com) for the latest, most accurate information.

Please note - Crossville Inc. is the sole distributor of Laminam in the United States and the Caribbean. If you or your projects are outside of these areas, please contact your country's distributor.

### Size



1M x 3M







# i Naturali

Maximum freedom of expression and unexplored possibilities in interior design create a unique collection, which enhances the formal elegance of stone in large dimensions, with reduced thickness, easy handling and speedy application. Visit the website to learn more: [CrossvilleInc.com/Products/I-Naturali](http://CrossvilleInc.com/Products/I-Naturali)

## Available Colors



**Stocking** Ossidiana Vena Chiara - L3121 - 3+ (Walls)



**Stocking** Pietra Gray Polished - L0572 - 5.6 (Floors & Walls)



**Stocking** Ossidiana Vena Grigia - L3122 - 3+ (Walls)



**Stocking** Ossidiana Vena Scura - L2770 - 3+ (Walls)



**Stocking** Travertino Grigio Venato Bush Hammered - L8705 - 5.6 (Floors & Walls)



**Stocking** Travertino Avorio L2224 - 3+ (Walls)

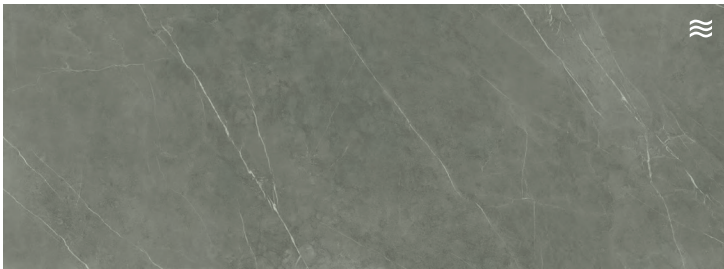

**Stocking** Pietra Gray Bush Hammered - L7951 - 5.6 (Floors & Walls)

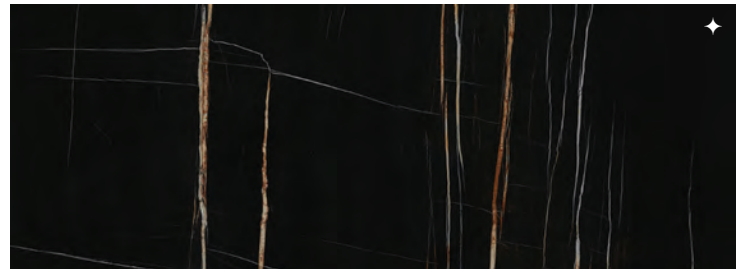

**Stocking** Sahara Noir Polished - L1202.11W3M5+

**Note:** These photos depict base color and sheen. Please refer to our website for a more accurate depiction of veining and pattern.

### 1 meter x 3 meter panels (1000x3000mm | 39" x 118")

	3+	5.6
Piece	32.29 sq. ft./piece	32.29 sq. ft./piece
Lbs./piece	51.66 lbs./piece	93.96 lbs./piece
Lbs./piece		93.96 lbs./piece

Porcelain Tile Panels arrive in oversized crates. A-frames available on request. These A-frames require proper receiving and handling equipment. Check with Crossville customer service for details (931-484-2110).

Please refer to the Crossville technical guide online for receiving and handling information at [CrossvilleInc.com](http://CrossvilleInc.com).

Information listed here is subject to change.

Please refer to [CrossvilleInc.com](http://CrossvilleInc.com) for the latest, most accurate information.

Please note - Crossville Inc. is the sole distributor of Laminam in the United States and the Caribbean.

If you or your projects are outside of these areas, please contact your country's distributor.

### Size



1M x 3M





# i Naturali

Available Colors (continued)

Porcelain Tile Panels

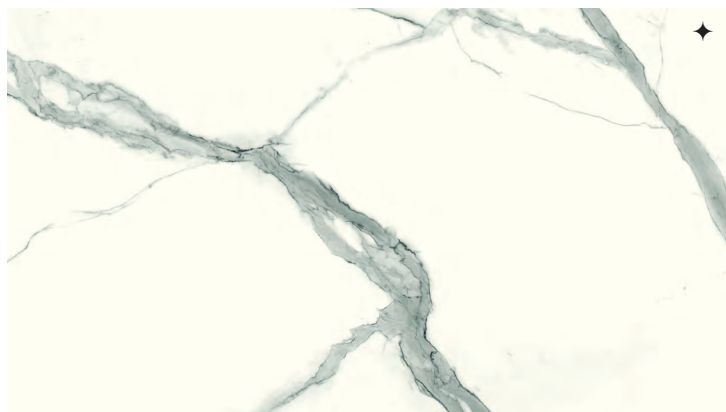

**Stocking** Statuario Altissimo Matte - L8752 - 5.6 (Floors & Walls)  
**Stocking** Statuario Altissimo Polished - L0798 - 5.6 (Floors & Walls)

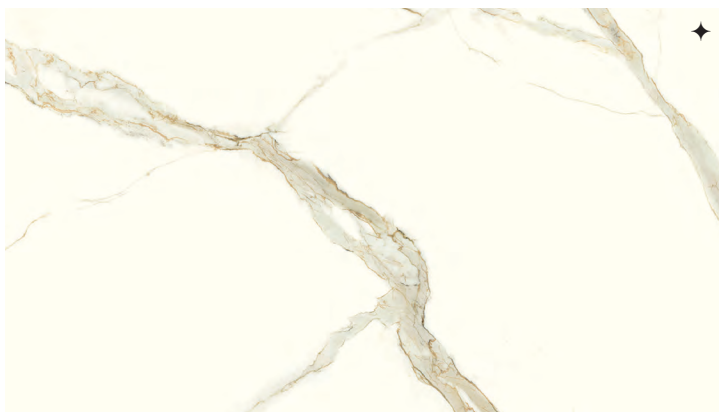

**Stocking** Calacatta Michelangelo Matte - L8751 - 5.6 (Floors & Walls)  
**Stocking** Calacatta Michelangelo Polished - L0797 - 5.6 (Floors & Walls)



**Stocking** Statuarietto Polished - L0575 - 5.6 (Floors & Walls)  
**Stocking** Statuarietto Bush Hammered - L7954 - 5.6 (Floors & Walls)



**Stocking** Arabescato Bush Hammered - L7919 - 5.6 (Floors & Walls)  
**Stocking** Arabescato Polished - L0566 - 5.6 (Floors & Walls)



**Stocking** Calacatta Oro Venato - L6093 - 5.6 (Floors & Walls)  
**Stocking** Calacatta Oro Venato Polished - L0318 - 5.6 (Floors & Walls)



**Stocking** Statuario Venato - L7298 - 3+ (Walls)  
**Stocking** Statuario Venato - L5778 - 5.6 (Floors & Walls)  
**Stocking** Statuario Venato Polished - L0319 - 5.6 (Floors & Walls)

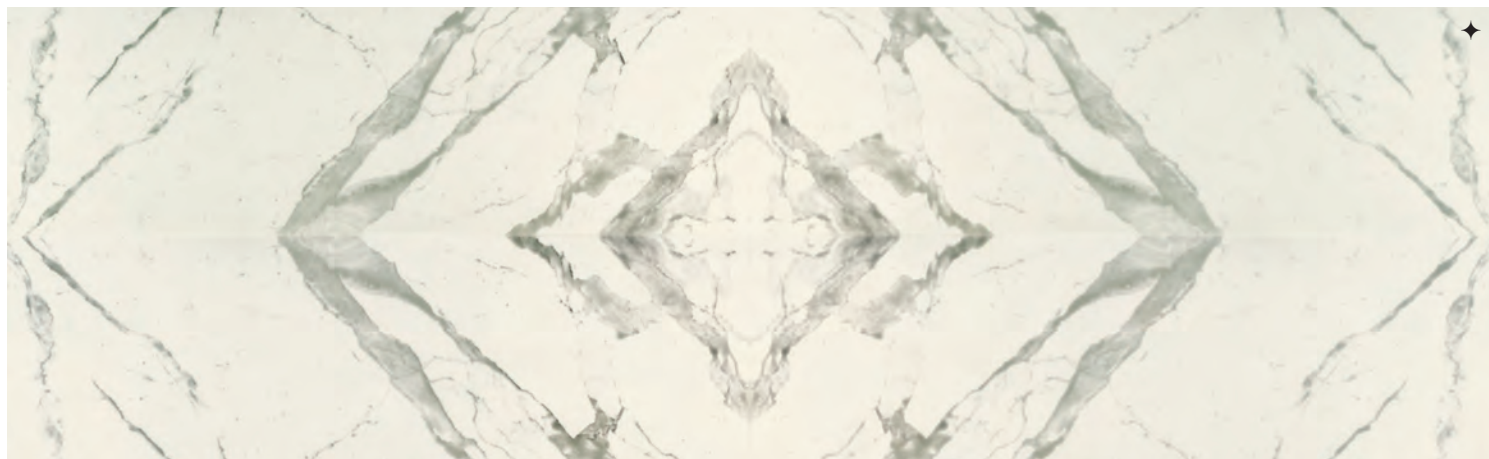

**Stocking** Statuario Venato Bookmatch Polished - L0319.1M3MBM - 5.6  
Sold as 2 pieces (Floors & Walls)





# I Naturali Cava

With looks as good as natural stone delivered straight from the quarry, Cava brings you all of the style with unsurpassable performance. Utilizing state of the art technology, each vein is rendered to remarkably authentic effect. The result, supersized stone looks guaranteed to be even better than the real thing!

## Available Colors



**Stocking** Bianco Lasa Polished\*\* - F0375 - 5.6 (Floors & Walls)



**Stocking** Bianco Lasa Matte - L7923 - 3+ (Walls)



**Stocking** Nero Greco Polished\*\* - F0373 - 5.6 (Floors & Walls)

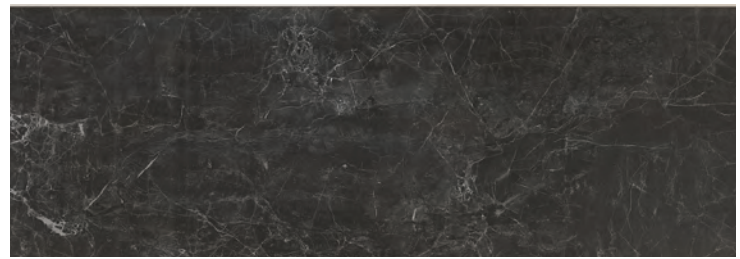

**Stocking** Nero Greco Matte - L7940 - 5.6 (Walls)



**Stocking** Bianco Lasa Bush Hammered - F7048 - 5.6 (Floors & Walls)

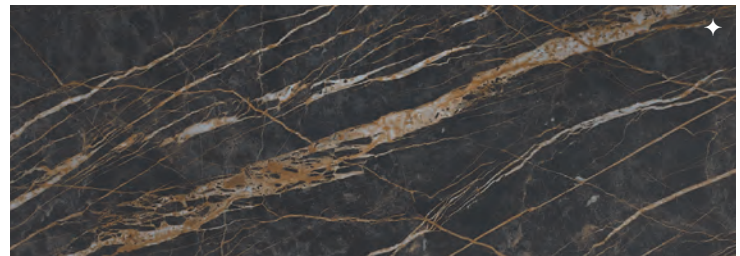

**Stocking** Noir Desir Polished\*\* - F0372 - 5.6 (Floors & Walls)

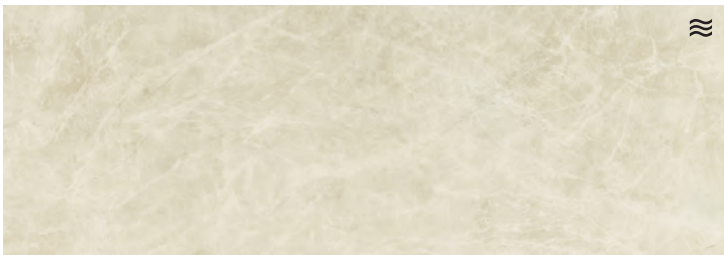

**Stocking** Diamond Cream Bush Hammered - F7049 - 5.6 (Floors & Walls)

\*\*Polished finishes require a penetrating sealer prior to grouting.  
**Please Note:** Due to DCOF value, these tile panels are not recommended for applications in wet areas or areas where standing water may occur.

**Note:** These photos depict base color and sheen. Please refer to our website for a more accurate depiction of veining and pattern.

### 1 meter x 3 meter panels (1000x3000mm | 39" x 118")

Piece	5.6
Lbs./piece	32.29 sq. ft./piece 93.96 lbs./piece

Porcelain Tile Panels arrive in oversized crates. A-frames available on request. These A-frames require proper receiving and handling equipment. Check with Crossville customer service for details (931-484-2110).

Please refer to the Crossville technical guide online for receiving and handling information at [CrossvilleInc.com](http://CrossvilleInc.com).

Information listed here is subject to change.  
 Please refer to [CrossvilleInc.com](http://CrossvilleInc.com) for the latest, most accurate information.

Please note - Crossville Inc. is the sole distributor of Laminam in the United States and the Caribbean.  
 If you or your projects are outside of these areas, please contact your country's distributor.

### Size

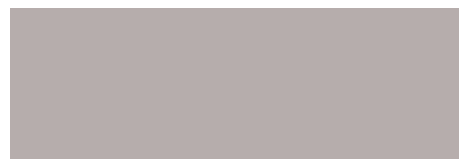

1M x 3M





# I Naturali Pietra di Savoia

Maximum freedom of expression and unexplored possibilities in interior design create a unique collection, which enhances the formal elegance of stone in large dimensions, with reduced thickness, easy handling and speedy application. Visit the website to learn more: [CrossvilleInc.com/Products/I-Naturali](http://CrossvilleInc.com/Products/I-Naturali)

## Available Colors



**Stocking** Pietra di Savoia Avorio - L5905 - 5.6 (Floors & Walls)



**Stocking** Pietra di Savoia Grigia - L4552 - 5.6 (Floors & Walls)



**Stocking** Pietra di Savoia Perla - L5135 - 5.6 (Floors & Walls)



**Stocking** Pietra di Savoia Antracite - L5253 - 5.6 (Floors & Walls)

**Note:** These photos depict base color and sheen. Please refer to our website for a more accurate depiction of veining and pattern.

### 1 meter x 3 meter panels (1000x3000mm | 39" x 118")

	3+	5.6
Piece	32.29 sq. ft./piece	32.29 sq. ft./piece
Lbs./piece	51.66 lbs./piece	93.96 lbs./piece

Porcelain Tile Panels arrive in oversized crates. A-frames available on request. These A-frames require proper receiving and handling equipment. Check with Crossville customer service for details (931-484-2110).

Please refer to the Crossville technical guide online for receiving and handling information at [CrossvilleInc.com](http://CrossvilleInc.com).

Information listed here is subject to change.

Please refer to [CrossvilleInc.com](http://CrossvilleInc.com) for the latest, most accurate information.

Please note - Crossville Inc. is the sole distributor of Laminam in the United States and the Caribbean.

If you or your projects are outside of these areas, please contact your country's distributor.

### Size

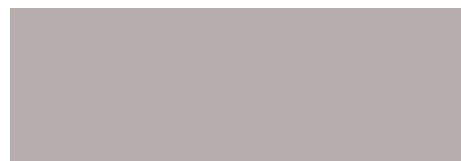

1M x 3M







# Ossido

Big gets bold with Crossville's Ossido porcelain tile panels by Laminam. Each panel evokes the look of materials left to weather and oxidize, capturing the perfect moment of nature's transformation in porcelain. From verdigris copper to weathered steel, each 1m x 3m panel is packed with personality and visual texture that will never corrode or transfer like the materials that inspired it. This true merger between art and the best in ceramics technology offers a new, rich palette of everlasting style for designers and architects alike. Stocked in 5.6mm for floors, walls, and counters, Ossido is also available in 3+ for walls through special order. Visit the website to learn more: [CrossvilleInc.com/Products/Ossido](http://CrossvilleInc.com/Products/Ossido)

## Available Colors



**Stocking** Nero - L7032 5.6 (Floors & Walls)



**Stocking** Bruno - L7031 - 5.6 (Floors & Walls)



**Stocking** Verderame - L9960 5.6 (Floors & Walls)

### 1 meter x 3 meter panels (1000x3000mm | 39" x 118")

	3+	5.6
Piece	32.29 sq. ft./piece	32.29 sq. ft./piece
Lbs./piece	51.66 lbs./piece	93.96 lbs./piece

Porcelain Tile Panels arrive in oversized crates. A-frames available on request. These A-frames require proper receiving and handling equipment. Check with Crossville customer service for details (931-484-2110).

Please refer to the Crossville technical guide online for receiving and handling information at [CrossvilleInc.com](http://CrossvilleInc.com).

### Size

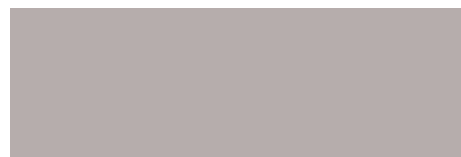

1M x 3M

Information listed here is subject to change.

Please refer to [CrossvilleInc.com](http://CrossvilleInc.com) for the latest, most accurate information.

Please note - Crossville Inc. is the sole distributor of Laminam in the United States and the Caribbean. If you or your projects are outside of these areas, please contact your country's distributor.





Right Hand Wall: **Oxide** | Avorio 3+ L2012  
Floor: **Oxide** | Avorio 5.6 L4035 (Special Order)

# Oxide

Oxide collection evokes metal that has reacted to sunlight and has been exposed to the weather over time. This collection was devised to embellish settings with character, which has surprisingly become the solution for a total look. Visit the website to learn more: [CrossvilleInc.com/Products/Oxide](http://CrossvilleInc.com/Products/Oxide)

## Available Colors



**Stocking** Bianco - L3439 - 3+ (Walls)

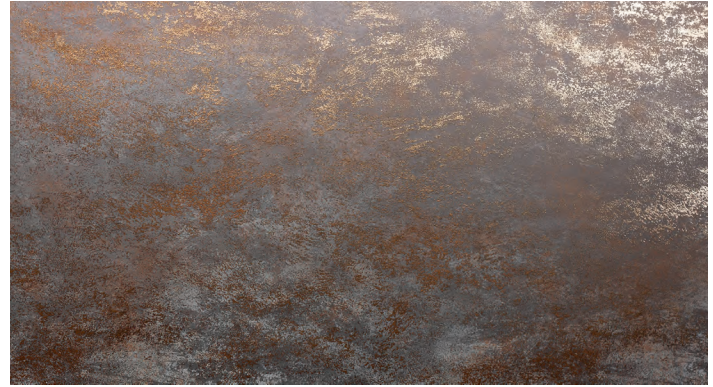

**Stocking** Nero - L1461 - 3+ (Walls)



**Stocking** Perla - L2013 - 3+ (Walls)



**Stocking** Moro - L1462 - 3+ (Walls)

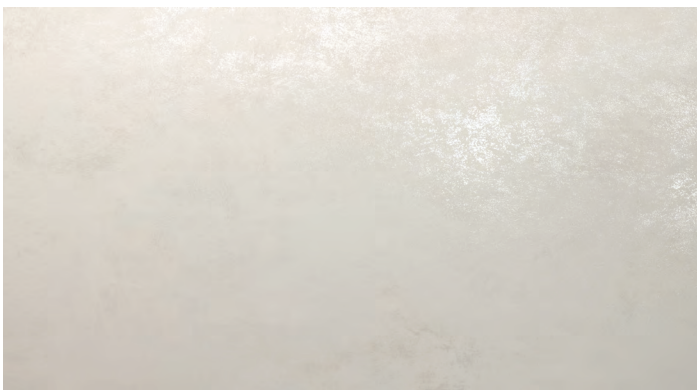

**Stocking** Avorio - L2012 - 3+ (Walls)

## 1 meter x 3 meter panels (1000x3000mm | 39" x 118")

	3+
Piece	32.29 sq. ft./piece
Lbs./piece	51.66 lbs./piece

Porcelain Tile Panels arrive in oversized crates. A-frames available on request. These A-frames require proper receiving and handling equipment. Check with Crossville customer service for details (931-484-2110).

Please refer to the Crossville technical guide online for receiving and handling information at [CrossvilleInc.com](http://CrossvilleInc.com).

## Size



1M x 3M

Information listed here is subject to change.

Please refer to [CrossvilleInc.com](http://CrossvilleInc.com) for the latest, most accurate information.

Please note - Crossville Inc. is the sole distributor of Laminam in the United States and the Caribbean.

If you or your projects are outside of these areas, please contact your country's distributor.





# Think thin with Crossville's porcelain panels... with tile over tile

Updating a space that has existing but dated tile is highly desirable. Demolition, downtime, and dollars may make a full remodel unattainable. Crossville's Porcelain Tile Panels offer many unique and highly functional features including a new approach to remodeling – Tile-Over-Tile.

Create a fresh and flawless space in a faster turnaround when you capture the benefits of a Tile-Over-Tile project:

## TIME IS MONEY

- Faster room turnaround to quickly reestablish the function and usage of the space
- Lower material and labor costs
- Removing the tile added for tear out and replacement of substrates can significantly reduce the overall time for the remodel

## NO OR REDUCED DEMOLITION

- Eliminate sound and health contamination
- Reduce waste to landfills
- Minimalize dirt and dust during installation
- Lower Volatile organic compounds (VOC)



**Project:** Bouchard Insurance  
Clearwater, Florida

**Industry:** Office

**Collections:** I Naturali

**Overview:** For the walls and floors in this busy headquarters, the team sought a material that would allow for efficient installation, ideally by eliminating the need for complete demolition of the existing tiled surfaces in the restrooms. Crossville's porcelain tile panels proved to be the ideal specification.

**Project Participants**

**Architect:** Ai Collaborative, Inc.

**Owner/Client:** Bouchard Insurance

**General Contractor:** Bay Area Building Solutions

**Distributor:** Crossville Studios



Visit the website to see other case studies and learn more:

**[CrossvilleInc.com/Design-Inspiration/Blog/Tile-Over-Tile-Installations-With-Crossville-Porcelain](https://www.crossvilleinc.com/design-inspiration/blog/tile-over-tile-installations-with-crossville-porcelain)**



## LARGER, THIN TILE = BIG RESULTS

- Smaller and fewer grout joints reduces the opportunity for mold and bacteria
- Contemporary modern clean aesthetic
- Thin tile (3+mm and 5.6mm thickness) easily covers existing tile without adding bulk
- Easy to clean, simplified maintenance
- Lifecycle of porcelain ensures a lifetime of beauty and performance

Take a moment to consider when a Tile-Over-Tile project can add even more value to an installation.

**Project:** Bank of America Plaza at Las Olas City Centre, Fort Lauderdale, FL

**Industry:** Office

**Collections:** Cava

**Overview:** Searching for a product that would be large scale and could be installed over the existing floor, the design team found that Crossville's gauged porcelain tile panels in Cava provided a stylish solution to an upscale office renovation.

**Design:** MPA 360

**Tile Contractor:** O'Neill Brothers Flooring



# Technical Information

## COLOR AND SIZE AVAILABILITY REFERENCE CHART

Series and Color	Item Codes	
	3+ 1M3M	5.6 1M3M
Blend Avorio	L2048.1M3M	-
Blend Grigio	L1367.1M3M	-
Blend Nero	L1510.1M3M	-
Calce Antracite	F6373.1M3M	L7013.1M3M
Calce Avorio	F6372.1M3M	L7012.1M3M
Calce Bianco	F6385.1M3M	L7016.1M3M
Calce Grigio	F6376.1M3M	L6556.1M3M
Calce Nero	F6379.1M3M	L7015.1M3M
Calce Terracotta	L1087.1M3M	L0752.1M3M
Calce Tortora	F6382.1M3M	L7014.1M3M
Cava Bianco Lasa Bush Hammered	-	F7048.1M3M
Cava Bianco Lasa Matte	L7932.1M3M	-
Cava Bianco Lasa Polished†	-	F0375.1M3M
Cava Diamond Cream Bush Hammered	-	F7049.1M3M
Cava Diamond Cream Matte	L7930.1M3M	-
Cava Diamond Cream Polished†	-	F0376.1M3M
Cava Nero Greco Bush Hammered	-	F7046.1M3M
Cava Nero Greco Matte	L7940.1M3M	-
Cava Nero Greco Polished†	-	F0373.1M3M
Cava Noir Desir Bush Hammered	-	F7045.1M3M
Cava Noir Desir Matte	L7945.1M3M	-
Cava Noir Desir Polished†	-	F0372.1M3M
Collection Avorio Matte	L0110.1M3M	-
Collection Bianco Assoluto Matte	L8494.1M3M	L7956.1M3M
Collection Bianco Assoluto Polished	-	L0577.1M3M
Collection Fumo Matte	L0047.1M3M	-
Collection Nero	L0046.1M3M	-
Collection Nero Assoluto	L8938.1M3M	L8643.1M3M
Collection Neve	L0102.1M3M	-
Collection Perla Matte	L0402.1M3M	L3502.1M3M
Filo Argentato	L2092.1M3M	-
Filo Brina	L2879.1M3M	-
Filo Ghisa	L2095.1M3M	-
Filo Mercurio	L2882.1M3M	-
Filo Oro	L2093.1M3M	-
Filo Pece	L2880.1M3M	-
Fokos Piombo	L4879.1M3M	L4338.1M3M
Fokos Rena	L4903.1M3M	L3917.1M3M
Fokos Grafite	L0891.1M3M	L0892.1M3M-
Fokos Roccia	L4482.1M3M	L3916.1M3M
Fokos Sale	L4489.1M3M	L3914.1M3M
Fokos Taco	L0950.1M3M	L3915.1M3M
Fokos Terra	L4496.1M3M	L1031.1M3M
I Naturali Arabascato Bush Hammered	-	L7919.1M3M
I Naturali Arabascato Polished	-	L0566.1M3M
I Naturali Ardesia A Spacco Bianco Textured - 5+	-	L9767.11W3M5+*
I Naturali Ardesia A Spacco Nero Textured - 5+	-	L9758.11W3M5+*
I Naturali Calacatta Michelangelo	-	L8751.1M3M
I Naturali Calacatta Michelangelo Polished†	-	L0797.1M3M
I Naturali Calacatta Oro Venato	L7297.1M3M	L6093.1M3M
I Naturali Calacatta Oro Venato Polished†	-	L0318.1M3M
I Naturali Emperador Extra Bush Hammered	-	L7937.1M3M
I Naturali Emperador Extra Matte	L7935.1M3M	-
I Naturali Emperador Extra Polished†	-	L0569.1M3M
I Naturali Invisible White Matte	-	L8948.1M3M
I Naturali Invisible White Polished†	-	L0870.1M3M
I Naturali Ossidiana Vena Chiara	L3121.1M3M	-
I Naturali Ossidiana Vena Grigio	L3122.1M3M	-
I Naturali Ossidiana Vena Scura	L2770.1M3M	-
I Naturali Pietra Di Savoia Avorio	L6189.1M3M	L5905.1M3M

Series and Color	Item Codes	
	3+ 1M3M	5.6 1M3M
I Naturali Pietra Di Savoia Grigia	L4968.1M3M	L4552.1M3M
I Naturali Pietra Di Savoia Perla	L5254.1M3M	L5135.1M3M
I Naturali Pietra Di Savoia Antracite	L5136.1M3M	L5253.1M3M
I Naturali Pietra Gray Bush Hammered	-	L7951.1M3M
I Naturali Pietra Gray Matte	L7947.1M3M	-
I Naturali Pietra Gray Polished†	-	L0572.1M3M
I Naturali Sahara Noir Polished†	-	L1202.11W3M5+*
I Naturali Sahara Noir Bush Hammered	-	L0646.11W3M5+*
I Naturali Statuarietto Bush Hammered	-	L7954.1M3M
I Naturali Statuarietto Matte	L8935.1M3M	-
I Naturali Statuarietto Polished†	-	L0575.1M3M
I Naturali Statuario Altissimo Matte	-	L8752.1M3M
I Naturali Statuario Altissimo Polished†	-	L0798.1M3M
I Naturali Statuario Venato	L7298.1M3M	L5778.1M3M
I Naturali Statuario Venato Polished†	-	L0319.1M3M
I Naturali Travertino Avorio	L2224.1M3M	-
I Naturali Travertino Grigio Venato Bush Hammered	-	L8705.1M3M
I Naturali Travertino Navona Bush Hammered	-	L4959.1M3M
I Naturali Verde Alpi Bush Hammered	-	L0651.11W3M5+*
I Naturali Verde Alpi Polished	-	L1205.11W3M5+*
Inside Pietra-Di-Cardoso Grigio Natural	-	L9362.1M3M
Inside Pietra-Di-Cardoso Grigio Flamed	-	L9363.1M3M
Inside Pietra-Di-Cardoso Nero Natural	-	L9364.1M3M
Inside Pietra-Di-Cardoso Nero Flamed	-	L9365.1M3M
Inside Pietra-Di-Cardoso Grigio Natural 5+	-	L9443.11W3M5+*
Inside Pietra-Di-Cardoso Grigio Flamed 5+	-	L9445.11W3M5+*
Inside Pietra-Di-Cardoso Nero Natural 5+	-	L9447.11W3M5+*
Inside Pietra-Di-Cardoso Nero Flamed 5+	-	L9449.11W3M5+*
Inside Pietra-Piamentina Grigio Natural	-	L9358.1M3M
Inside Pietra-Piamentina Grigio Natural 5+	-	L9435.11W3M5+*
Inside Pietra-Piamentina Grigio Flamed	-	L9359.1M3M
Inside Pietra-Piamentina Grigio Flamed 5+	-	L9437.11W3M5+*
Inside Pietra-Piamentina Taupe Natural	-	L9797.1M3M
Inside Pietra-Piamentina Taupe Natural 5+	-	L9439.11W3M5+*
Inside Pietra-Piamentina Taupe Flamed	-	L9041.1M3M
Inside Pietra-Piamentina Taupe Flamed 5+	-	L9441.11W3M5+*
Inside Porfido Marrone Natural	-	L9370.1M3M
Inside Porfido Marrone Natural 5+	-	L9451.11W3M5+*
Inside Porfido Marrone Flamed	-	L9371.1M3M
Inside Porfido Marrone Flamed 5+	-	L9453.11W3M5+*
In-Side Terra Di Matera Natural	-	L1057.11W3M5+*
In-Side Terra Di Matera Flamed	-	L1060.11W3M5+*
In-Side Terra Di Pompei Natural	-	L1074.11W3M5+*
In-Side Terra Di Pompei Flamed	-	L1075.11W3M5+*
In-Side Terra Di Saturni Natural	-	L1067.11W3M5+*
In-Side Terra Di Saturni Flamed	-	L1070.11W3M5+*
Legno Venezia Corda	L7301.1M3M	L7127.1M3M
Legno Venezia Fumo	L7287.1M3M	L7313.1M3M
Legno Venezia Sabbia	L7180.1M3M	L7128.1M3M
Ossido Bruno	L7028.1M3M	L7031.1M3M
Ossido Nero	L7027.1M3M	L7032.1M3M
Ossido Verderame	L9962.1M3M	L9960.1M3M
Oxide Avorio	L2012.1M3M	L4035.1M3M
Oxide Bianco	L3439.1M3M	L4382.1M3M
Oxide Moro	L1462.1M3M	-
Oxide Nero	L1461.1M3M	L4018.1M3M
Oxide Perla	L2013.1M3M	-
Seta Glace	F7466.1M3M	-
Seta Liquorice	F7465.1M3M	-
Seta Oro	F7467.1M3M	-

■ Indicates that the item is Special Order. Special Order Items are full crate only. Allow minimum 14-16 weeks lead time. Please Contact Customer Service for lead times and availability.

\* These panels are 5+mm thick and 1.2m x 3m in size.

- Indicates Item Code in the chart can not be produced.

† Polished Finishes require a penetrating sealer prior to grouting. 1M1M and additional cut sizes are also available as special order only. Allow 3-4 weeks lead time for custom cut.

# Sustainability



## SUSTAINABLE

- The use of hybrid kilns that combine gas and electricity significantly reduces CO2 emissions in the atmosphere
- Over a year, this photovoltaic system guarantees the production of around 1,050 GWh, thereby enabling the company to produce 10% of its energy requirements
- In terms of CO2 reduction, Laminam's photovoltaic roof system eliminates the release of 525 tons of CO2 into the atmosphere annually
- Laminam has led the way to a photovoltaic system being installed on the roofs of its two Fiorano Modenese plants
- Member of the Green Building Council Italia, this Italian association of manufacturing leaders strive to transform the building market towards environmental sustainability and to build livable communities. Partners of GBC Italia promote environmental, economic and social responsibility by innovating the way in which buildings are designed, built and used.

## ENVIRONMENTAL PRODUCT DECLARATIONS (EPDs), MATERIAL INGREDIENT TRANSPARENCY, & CERTIFICATIONS



**EPD for porcelain tile panels and slabs**  
• third-party certified and has optimization



**Design for Health by Mindclick - Leader**  
• includes porcelain tile panels and slabs



**HPD for porcelain tile panels and slabs**  
• third-party verified



**Declare Label for porcelain tile panels and slabs**  
• third-party verified and red list free

## ENVIRONMENTAL STATEMENT

Crossville Porcelain Tile Panel collections are excellent choices for those seeking green surfacing solutions for design projects. These tile panels are responsibly made with natural raw materials in the heart of Italy's renowned tile production region. The panels are produced in one of the most advanced, environmentally sound manufacturing facilities in the world. Reflecting global standards in sustainability, the Crossville manufacturing process uses leading edge technology, recycling practices, and incorporates innovative methods to minimize waste and generate energy without depleting the earth's resources.

Created to meet Green Building Council standards, these panels support specifiers' goals for durable, healthy environments. The porcelain tile panels do not release emissions or substances into the environment. Manufacturing requires minimal maintenance, contributing to indoor air quality and providing ease of cleaning long term. The panels' superior performance characteristics lead to long product lifecycles—reducing the need

for replacement. However, should panels need to be removed, they can simply be separated from their mesh, milled, and recycled back into the tile production stream.

As porcelain tile panels' popularity grows, the green innovations at the Laminam manufacturing facility advance, do as well. The plant's recently installed photovoltaic roof has already produced 1 GWh of energy and is capable of generating an estimated 1.387 GWh within a year. This will cut CO2 emissions into the atmosphere by 617 tons and empower the Laminam plant to self-generate 15% of its energy requirements.

Distributed exclusively in the U.S. by Crossville, many Laminam porcelain tile panel collections are stocked on American soil. This not only allows for prompt order fulfillment, but it also aids in minimizing fuel and energy consumption related to international shipping and transportation.



Countertop – State of Grace Unpolished - PC011.1SLAB12



# Porcelain Slabs



Wheat Field UP - PC013

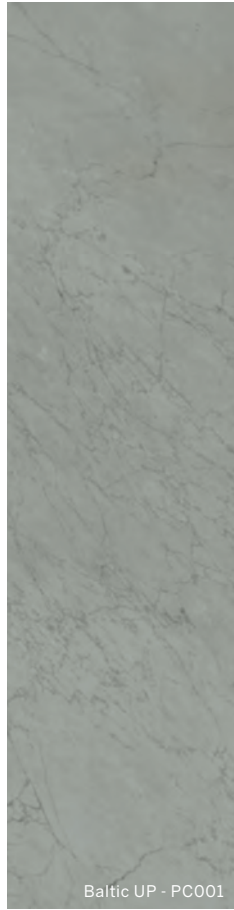

Baltic UP - PC001



Black Tie UP PC008  
Prince Law Group, Las Vegas, Nevada  
Lebo Design

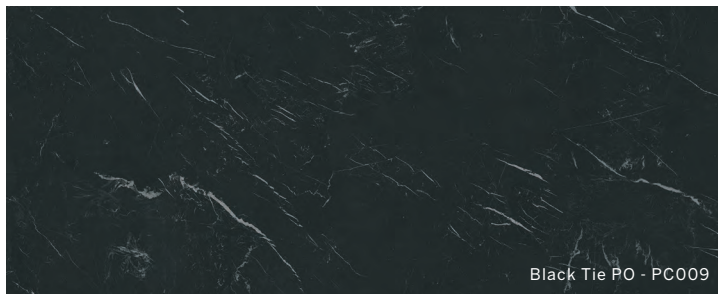

Black Tie PO - PC009



Film Noir UP PC005

- BLACK TIE
- NIGHT WATCH
- FILM NOIR
- SUSPENSE
- BALTIC
- WHEAT FIELD
- FEMME FATALE
- LIGHTNING
- STATE OF GRACE
- SUGAR COAT



# Your Advantage

## CROSSVILLE PORCELAIN SLABS.

Other countertop materials may stain, crack, or yellow; our 0.47" (12mm) thick 100% porcelain products excel where other surfacing materials fail. The same as the porcelain tile and panel products you know, these beautiful designs are built to last. Just like your design.

Super-realistic visuals combine with advanced technical properties to outperform stone, quartz, and even other sintered and porcelain products available today.

Fired with added fiberglass reinforcement on the back, our slabs are high strength and non-porous. The result of world-class manufacturing is unparalleled in the industry.

### HEAVY DUTY

- Stain resistant
- Resistant to heat and high temperatures
- Resistant to chemicals, acids, alkalis, and solvents
- Resistant to scratching and abrasions
- Fire resistant

### EASY TO MAINTAIN

- Requires no special cleaning products
- Resistant to mold and fungi
- Graffiti resistant

### PERFECT FOR OUTDOORS

- Frost resistant
- Colorfast in UV light and severe climate change

### EASY TO FABRICATE

- Dimensional stability makes it easier to cut
- Stressless product to prevent splintering and cracking
- No stress cuts are required

Our unique combination of innovative porcelain products and incomparable customer service offers creative solutions that other slabs can't deliver.

## Distinctive Values

### MAIN FEATURES

Dimensions 63.8" x 127.5" (1620mm x 3240mm)  
 Perfectly Flat  
 12mm thick, 30kg/m<sup>2</sup>

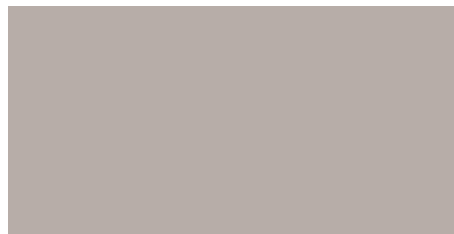

63.8" x 127.5" (1620mm x 3240mm)



### CHEMICAL RESISTANCE

Crossville Porcelain Slabs resist organic and inorganic solvents, disinfectants and detergents. They can be easily cleaned without affecting its surface characteristics; the only product that can attack our counters is hydrofluoric acid.



### WEAR RESISTANCE

Crossville Porcelain Slabs are highly scratch resistant and resistant to deep abrasion. The properties of the Slabs remain unchanged even after intensive use and frequent cleaning.



### HIGH FLEXURAL STRENGTH

Crossville Porcelain Slabs have high modulus of rupture.



### FROST RESISTANCE

Crossville Porcelain Slabs' average water absorption is 0.1% making them frost resistant in any weather condition.



### FIRE RESISTANT

Crossville Porcelain Slabs do not contain organic material therefore are resistant to fire and high temperatures.



### CHROMATIC PROPERTIES

Crossville Porcelain Slabs do not contain organic pigments and are resistant to UV rays. Even in the harshest sunlight colors stay true.



### GRAFFITI

Crossville Porcelain Slabs are graffiti resistant. Even the strongest paints can be removed.



# Crossville Porcelain Slabs

Crossville Porcelain Slabs where creative solutions don't compromise. Other slab materials may stain, crack, or yellow; our 12mm thick 100% porcelain products excel. The same as the porcelain tile and panel products you know, these beautiful designs are built to last. Just like your design.

## COLOR INDEX



**Black Tie** p. 194

**PC008.1SLAB12 Black Tie Slab 12mm UP**

**PC009.1SLAB12 Black Tie Slab 12mm PO**

- Subtle white veining makes this the ultimate classic for dark counters
- Black body color coordinates with dominate color for unnoticeable edges\*



**Night Watch** p. 196

**PC010.1SLAB12 Night Watch Slab 12mm PO**

- Coordinates with Crossville's Cava Noir Desir Porcelain Tile Panel
- Black body color coordinates with dominate color for unnoticeable edges\*

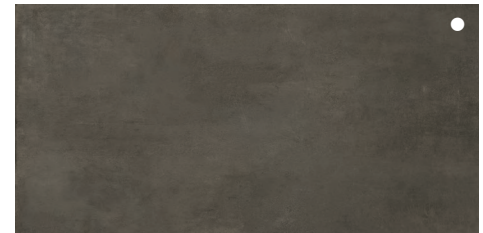

**Film Noir** p. 198

**PC005.1SLAB12 NTR06 Film Noir Slab 12mm UP**

- Coordinates with Crossville's Notorious porcelain floor and wall tile
- Does not require sealing like traditional concrete looks\*



**Suspense** p. 199

**PC006.1SLAB12 NTR04 Suspense Slab 12mm UP**

- Coordinates with Crossville's Notorious porcelain floor and wall tile
- Does not require sealing like traditional concrete looks\*



**Femme Fatale** p. 200

**PC007.1SLAB12 NTR01 Femme Fatale Slab 12mm UP**

- Coordinates with Crossville's Notorious porcelain floor and wall tile
- Does not require sealing like traditional concrete looks\*



**Wheat Field** p. 203

**PC013.1SLAB12 Wheat Field Slab 12mm UP**

- The material mimics natural stones without the maintenance
- Warm neutral tones extend through the body for unnoticeable edge treatments\*

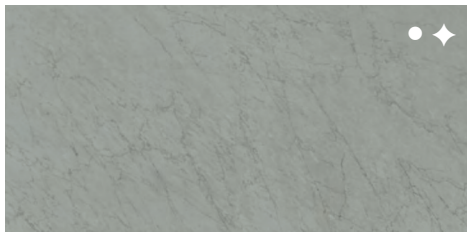

**Baltic** p. 204

**PC001.1SLAB12 BALTIC Slab 12mm UP**

**PC002.1SLAB12 BALTIC Slab 12mm PO**

- The material mimics natural stones without the maintenance\*
- Cool grey tones extend through the body for unnoticeable edge treatments\*



**Lightning** p. 206

**PC003.1SLAB12 Lightning Slab 12mm UP**

**PC004.1SLAB12 Lightning Slab 12mm PO**

**PC004.1SLAB12BM Lightning Slab 12mm PO Bookmatch**

- The material mimics natural stones without the maintenance
- Soft neutral tones extend through the body for unnoticeable edge treatments\*



**State of Grace** p. 208

**PC011.1SLAB12 GRC01 State of Grace Slab 12mm UP**

**PC012.1SLAB12 GRC01 State of Grace Slab 12mm PO**

- The material mimics natural stones without the impracticality of marble
- Coordinates with Crossville's State of Grace porcelain floor and wall tile
- White body color coordinates with dominate color for unnoticeable edges\*

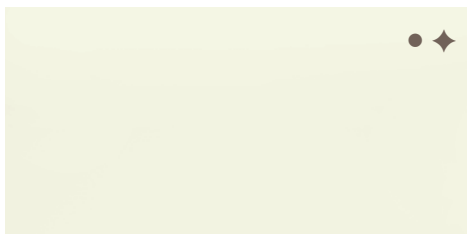

**Sugar Coat** p. 210

**PC015.1SLAB12 Sugar Coat Slab 12mm UP**

**PC016.1SLAB12 Sugar Coat Slab 12mm PO**

- The super white coloration extends through the body for uninterrupted edge treatments\*

### Porcelain Slab Specifications

Thickness	12mm
Size	1620 x 3240mm (63.8" x 127.6")
Weight	30kg/m <sup>2</sup>

### Available Finishes:

- Unpolished
- ◆ Polished

\* This material will not lighten or yellow in UV light, and is frost and heat resistant





Black Tie Porcelain Slabs



Black Tie UP - PC008  
Grow Office  
Norfolk Virginia  
Photography: Yuzhu Zheng



## Black Tie Porcelain Slabs

Size	Weight	Thickness (mm)
1620 x 3240mm (63.8" x 127.6")	30kg/m <sup>2</sup>	12

- Subtle white veining makes this the ultimate classic for dark counters
- Black body color coordinates with dominate color for unnoticeable edges
- This material will not lighten or yellow in UV light, and is frost and heat resistant

### Size

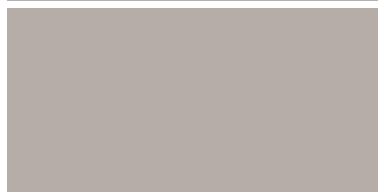

1620mm x 3240mm

**Note:** These photos depict base color and sheen. Please refer to actual material for a more accurate depiction of veining and pattern.

Information listed here is subject to change. Speak to your customer service rep for the latest, most accurate information.



### Available Colors

Black Tie UP - PC008.1SLAB12  
Black Tie PO - PC009.1SLAB12







## Night Watch Porcelain Slabs

Size	Weight	Thickness (mm)
1620 x 3240mm (63.8" x 127.6")	30kg/m <sup>2</sup>	12

- Coordinates with Crossville's Cava Noir Desir Porcelain Tile Panel
- Black body color coordinates with dominate color for unnoticeable edges
- This material will not lighten or yellow in UV light, and is frost and heat resistant

### Size

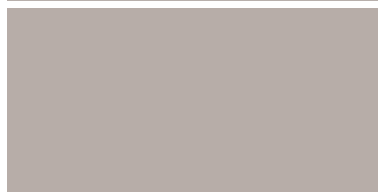

1620mm x 3240mm

**Note:** These photos depict base color and sheen. Please refer to actual material for a more accurate depiction of veining and pattern.

Information listed here is subject to change. Speak to your customer service rep for the latest, most accurate information.



### Available Colors

Night Watch PO - PC010.1SLAB12





### Film Noir Porcelain Slabs

Size	Weight	Thickness (mm)
1620 x 3240mm (63.8" x 127.6")	30kg/m <sup>2</sup>	12

- Coordinates with Crossville's Notorious porcelain floor and wall tile
- Does not require sealing like traditional concrete looks
- This material will not lighten or yellow in UV light, and is frost and heat resistant

#### Size

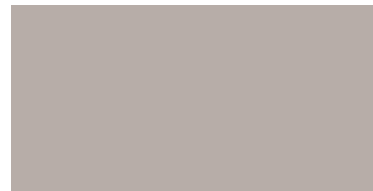

1620mm x 3240mm

Note: These photos depict base color and sheen. Please refer to actual material for a more accurate depiction of veining and pattern.

Information listed here is subject to change. Speak to your customer service rep for the latest, most accurate information.

#### Available Colors

Film Noir UP- PC005.1SLAB12







## Suspense Porcelain Slabs

Size	Weight	Thickness (mm)
1620 x 3240mm (63.8" x 127.6")	30kg/m <sup>2</sup>	12

- Coordinates with Crossville's Notorious porcelain floor and wall tile
- Does not require sealing like traditional concrete looks
- This material will not lighten or yellow in UV light, and is frost and heat resistant

### Size

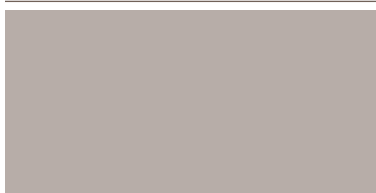

1620mm x 3240mm

**Note:** These photos depict base color and sheen. Please refer to actual material for a more accurate depiction of veining and pattern.

Information listed here is subject to change. Speak to your customer service rep for the latest, most accurate information.



### Available Colors

Suspense UP - PC006.1SLAB12







## Femme Fatale Porcelain Slabs

Size	Weight	Thickness (mm)
1620 x 3240mm (63.8" x 127.6")	30kg/m <sup>2</sup>	12

- Coordinates with Crossville's Notorious porcelain floor and wall tile
- Does not require sealing like traditional concrete looks
- This material will not lighten or yellow in UV light, and is frost and heat resistant

### Size

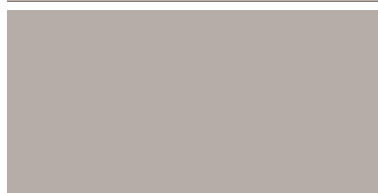

1620mm x 3240mm

**Note:** These photos depict base color and sheen. Please refer to actual material for a more accurate depiction of veining and pattern.

Information listed here is subject to change. Speak to your customer service rep for the latest, most accurate information.



### Available Colors

Femme Fatale UP - PC007.1SLAB12







## Wheat Field Porcelain Slabs

Size	Weight	Thickness (mm)
1620 x 3240mm (63.8" x 127.6")	30kg/m <sup>2</sup>	12

- The material mimics natural stones without the maintenance
- Warm neutral tones extend through the body for unnoticeable edge treatments
- This material will not lighten or yellow in UV light, and is frost and heat resistant

### Size

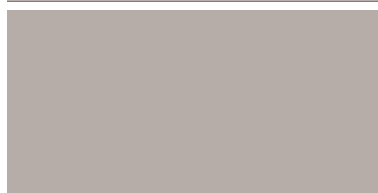

1620mm x 3240mm

**Note:** These photos depict base color and sheen. Please refer to actual material for a more accurate depiction of veining and pattern.

Information listed here is subject to change. Speak to your customer service rep for the latest, most accurate information.



### Available Colors

Wheat Field UP - PC013.1SLAB12  
Wheat Field PO - PC014.1SLAB12







## Baltic Porcelain Slabs

Size	Weight	Thickness (mm)
1620 x 3240mm (63.8" x 127.6")	30kg/m <sup>2</sup>	12

- The material mimics natural stones without the maintenance
- Cool grey tones extend through the body for unnoticeable edge treatments
- This material will not lighten or yellow in UV light, and is frost and heat resistant

### Size

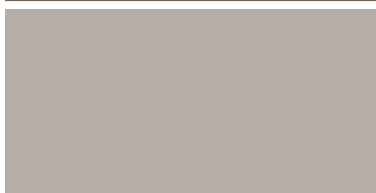

1620mm x 3240mm

**Note:** These photos depict base color and sheen. Please refer to actual material for a more accurate depiction of veining and pattern.

Information listed here is subject to change. Speak to your customer service rep for the latest, most accurate information.



### Available Colors

- Baltic UP - PC001.1SLAB12
- Baltic PO - PC002.1SLAB12





Lightning Polished - PC004  
Photo: Gita Tao





## Lightning Porcelain Slabs

Size	Weight	Thickness (mm)
1620 x 3240mm (63.8" x 127.6")	30kg/m <sup>2</sup>	12

- The material mimics natural stones without the maintenance
- Soft neutral tones extend through the body for unnoticeable edge treatments
- This material will not lighten or yellow in UV light, and is frost and heat resistant

### Size



1620mm x 3240mm

**Note:** These photos depict base color and sheen. Please refer to actual material for a more accurate depiction of veining and pattern.

Information listed here is subject to change. Speak to your customer service rep for the latest, most accurate information.



### Available Colors

- Lightning UP - PC003.1SLAB12
- Lightning PO - PC004.1SLAB12







## State of Grace Porcelain Slabs

Size	Weight	Thickness (mm)
1620 x 3240mm (63.8" x 127.6")	30kg/m <sup>2</sup>	12

- The material mimics natural stones without the impracticality of marble
- Coordinates with Crossville's State of Grace porcelain floor and wall tile
- White body color coordinates with dominate color for unnoticeable edges
- This material will not lighten or yellow in UV light, and is frost and heat resistant

### Size

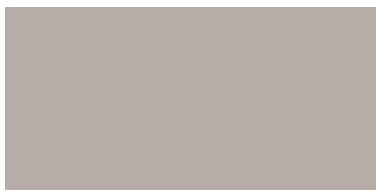

1620mm x 3240mm

**Note:** These photos depict base color and sheen. Please refer to actual material for a more accurate depiction of veining and pattern.

Information listed here is subject to change. Speak to your customer service rep for the latest, most accurate information.



### Available Colors

State of Grace UP - PC011.1SLAB12  
State of Grace PO - PC012.1SLAB12







## Sugar Coat Porcelain Slabs

Size	Weight	Thickness (mm)
1620 x 3240mm (63.8" x 127.6")	30kg/m <sup>2</sup>	12

- The super white coloration extends through the body for uninterrupted edge treatments
- This material will not lighten or yellow in UV light, and is frost and heat resistant

### Size

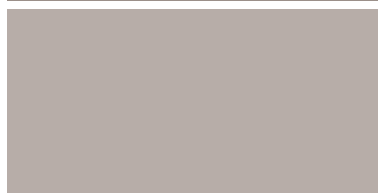

1620mm x 3240mm

**Note:** These photos depict base color and sheen. Please refer to actual material for a more accurate depiction of veining and pattern.

Information listed here is subject to change. Speak to your customer service rep for the latest, most accurate information.

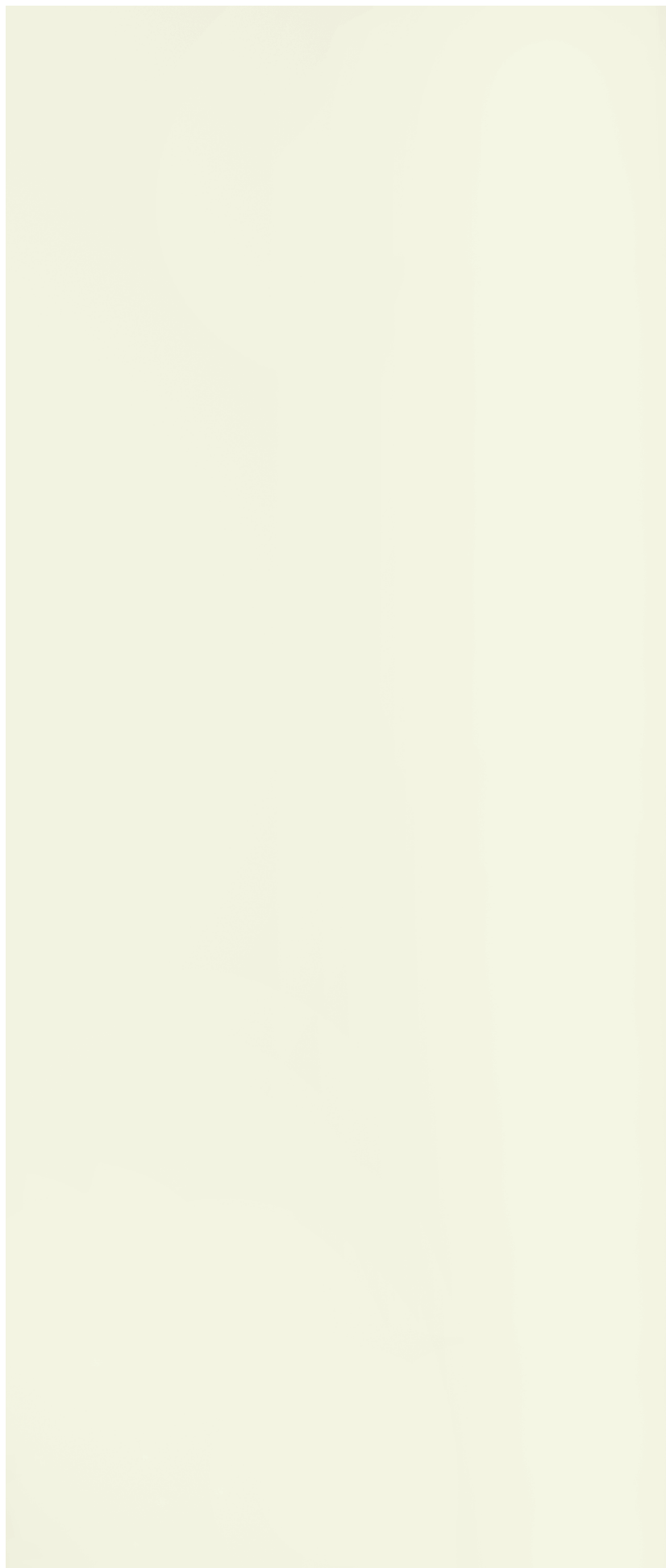

### Available Colors

- Sugar Coat UP - PC015.1SLAB12
- Sugar Coat PO - PC016.1SLAB12





# Technical Considerations for Countertop Fabrication

As a designer, you need to know all the details to make your project a success. We invite you to view our Porcelain Slabs Fabrication Guide for in-depth specification details. For some of the most commonly asked questions, please read on.

## What types of edge treatments are available with Crossville Porcelain Slabs?

Crossville Porcelain Slabs may be finished in a variety of ways. Build the product up with mitered edges to your desired thickness. Keep things sleek and modern with a 12mm eased or bullnosed edge. Or bring in the bling with your favorite metallic edging. Here, the creative solution is yours..



Bullnose



Built-up

## Edge treatment profiles



## What is the minimum distance from the edge I can make a cut?

In the design of the countertop, maintain a minimum distance of 50mm from the outer edge before beginning a cut, including those for sinks, faucets, or plugs. 50mm of material must also be maintained between cuts to ensure stability when handling.

The recommended internal corner radius is a minimum of 5mm to distribute stress. While a 90° internal angle may be obtained using a water-jet process, this type of cut increases the possibility of cracking during cutting, transport, and installation

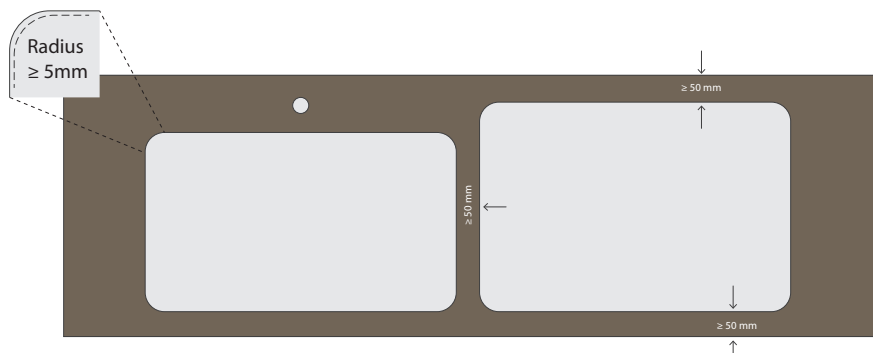

## What is the full, usable size of a Crossville Porcelain Countertop?

Each slab can be used to obtain a 1620x3240mm usable surface.

## What considerations do I need to give for sinks?

For flush mount installations, please leave a minimum of 2mm between the sink or cook top and the porcelain countertop to allow for thermal expansion. When installing an undermount sink, chamfer the edge of the countertop around the hole. Seal the space between the sink/cook top and countertop with silicone, adhesive seal, or an equivalent product. Use one or two support bars fixed to the unit frame to support sinks as this will reduce stress to the countertop.



## How do I create an "L" shaped countertop layout?

When creating an "L" shaped counter layout, diagonal joints are not advised. Please seam together in a straight pattern, filling the joint with color-matched silicone or other common seaming materials. Please perform a preliminary check on pieces to make sure both pieces are as compatible as possible.

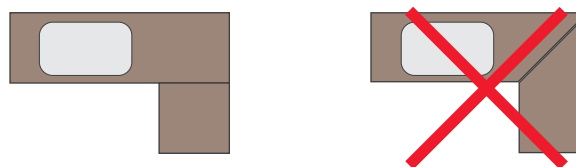

## How far can Crossville Porcelain Slabs overhang?

Overhang dimensions vary by overall countertop proportions. Please refer to our Countertop Fabrication Guide for more information.

For more technical guidance on Crossville Porcelain Slabs, please read our Porcelain Countertop Fabrication Guide.



# Porcelain Slabs Cleaning

## Suggested Cleaners For Problem Stains

In keeping with Crossville's long-standing position on sustainability, we highly recommend the use of low VOC, non-hazardous, and non-polluting products for cleaning and maintaining countertops (for specific problem stains, please use the following stain removal chart).

These products are used by maintenance professionals and may not be readily available in all areas. Most household cleaners are sufficient to clean common stains. Refer to countertop fabrication guide for additional information. In the case where stain removal becomes a problem, contact a cleaning and maintenance product supplier or your local tile distributor for professional suggestions.

In keeping with its commitment to quality, Crossville® will offer its Technical Service Department for individualized assistance. This department can assist you in the proper installation and maintenance of all Crossville® products. Contact Crossville Technical Services at 931.484.2110.

Crossville® recommends the use of professional cleaning and maintenance products. If additional information or assistance is required on a contaminant not listed, or if you need to find out where the products are sold, please call us, or contact one of the following:

**Fila Chemicals USA Corp.**  
10800 NW 21<sup>st</sup> St. # 170  
Miami, FL 33172  
305.513.0708  
www.filasolutions.com

**Miracle Sealants Co.**  
12318 Lower Azusa Rd.  
Arcadia, CA 91006-5872  
800.350.1901 ext. 3013  
miraclesealants.com

	STAIN	FILA	AQUA MIX	MIRACLE SEALANTS	COMMON
<b>Food Groups</b>	Mustard Ketchup Mayonnaise Tea Bags Ice Cream Beer/Wine Orange Juice Grape Juice Coffee Coke Soy Sauce	Fila PS87 <i>or</i> Fila SR95	Concentrated Stone & Tile Cleaner <i>or</i> Grout Deep Clean	Porcelain and Ceramic Tile Cleaner <i>or</i> Tile & Stone Cleaner <i>or</i> Liquid Powlitce	Mr. Clean® Neutral Floor Cleaner® 409® Spic and Span® Fantastic® Comet® Windex® Lysol® Soft Scrub® Mr. Clean Magic Eraser®
<b>Oil &amp; Grease</b>	Vegetable Mineral Petroleum Wax Sealer Meat Grease Hydraulic Oil Trans. Fluid Linseed Oil Lipstick Rubber Shoe Polish Paint (Oil Based)	Fila PS87 <i>or</i> Fila No Spot  - Fila No Paint Star Fila PS87 <i>or</i> Fila No Paint Star	Heavy-Duty Tile & Grout Cleaner	Porcelain and Ceramic Tile Cleaner <i>or</i> Tile & Stone Cleaner <i>or</i> Liquid Powlitce	Mr. Clean Neutral Floor Cleaner 409 Spic and Span Fantastic Comet Windex Lysol Soft Scrub Mr. Clean Magic Eraser
<b>Markers/Graffiti</b>	Felt Tip Ink Water Marker Permanent Fluorescent Pencil Crayon	Fila PS87 <i>or</i> Fila SR95  - Fila PS87		Porcelain and Ceramic Tile Cleaner <i>or</i> Tile Restor	Comet Soft Scrub Mr. Clean Neutral Floor Cleaner ZUD Mr. Clean Magic Eraser
<b>Water-Based Agents</b>	Water Base Paint or Stain	Fila PS87 <i>or</i> Deterdek		Porcelain and Ceramic Tile Cleaner <i>or</i> Tile & Stone Cleaner	Mr. Clean Neutral Floor Cleaner Comet Mr. Clean Magic Eraser
<b>Grout</b>	Cement Latex Polymer  Epoxy	Deterdek <i>or</i> Fila PS87  - Fila PS87 Gel	Sulfamic Acid Crystals <i>or</i> Phosphoric Acid Substitute <i>or</i> Grout Haze Clean-Up®	Heavy Duty Acid Cleaner (HDAC) <i>or</i> Phosphoric Acid  - Epoxy Grout Film Remover	White Vinegar Lime-A-Way Mr. Clean Magic Eraser

\*For problem stains, it may be necessary to use an abrasive powder compound in conjunction with the above cleaners: With Heavy-Duty Tile & Grout Cleaner or Grout Haze Clean-Up, use Aqua Mix Powlitce. Please be careful to follow manufacturers recommended procedures when using any cleaning product. To download a copy of "How to Care for Porcelain Stone" tile," be sure to visit our web site at CrossvilleInc.com.





# Cleaning

In keeping with Crossville's long-standing position on sustainability, we highly recommend the use of low VOC, non-hazardous, and non-polluting products for cleaning and maintaining tile and grout (for specific problem stains, please use the following stain removal chart).

These products are used by tile and maintenance professionals and may not be readily available in all areas. Most household cleaners are sufficient to clean common stains as long as they conform to the standards set forth in the Daily Maintenance Section. In the case where stain removal becomes a problem, contact a cleaning and maintenance product supplier or your local tile distributor for professional suggestions.

In keeping with its commitment to quality, Crossville® will offer its Technical Service Department for individualized assistance. This department can assist you in the proper installation and maintenance of all Crossville® Porcelain Stone® tiles. Contact Crossville Technical Services at 931.484.2110.

Crossville® recommends the use of professional cleaning and maintenance products. If additional information or assistance is required on a contaminant not listed, or if you need to find out where the products are sold, please call us, or contact one of the companies to the right.

## Custom Building Products, Aqua Mix

Sata Fe Springs, CA 90670  
800.272.8786  
custombuildingproducts.com

## Fila Chemicals USA Corp.

10800 NW 21<sup>st</sup> St. # 170 Miami, FL 33172  
305.513.0708  
www.filasolutions.com

## Mapei

1144 E. Newport Dr. Deerfield Beach, FL 33442  
888-876-2734  
mapei.com/us

## Miracle Sealants Co.

12318 Lower Azusa Rd. Arcadia, CA 91006-5872  
800.350.1901 ext. 3013  
miraclesealants.com

	STAIN	FILA	MAPEI	AQUA MIX	MIRACLE SEALANTS	COMMON
<b>Food Groups</b>	Mustard Ketchup Mayonnaise Tea Bags Ice Cream Beer/Wine Orange Juice Grape Juice Coffee Coke Soy Sauce	PS87 or SR95 or KITCHENKARE	Concentrated Tile & Grout Cleaner and/or Abrasive Surface Cleaner	Concentrated Stone & Tile Cleaner  Grout Deep Clean Abrasive Surface Cleaner	Porcelain & Ceramic Tile Cleaner or and/or or Liquid Poulitice or Heavy Duty Acid Cleaner (HDAC)	Mr. Clean® Neutral Floor Cleaner® 409® Spic and Span® Fantastic® Comet® Windex® Lysol® Soft Scrub® Mr. Clean Magic Eraser® Bar Keepers Friend®
<b>Oil &amp; Grease</b>	Vegetable Mineral Petroleum Wax Sealer Meat Grease Hydraulic Oil Trans. Fluid Linseed Oil Lipstick Rubber Shoe Polish Paint (Oil Based)	PS87 or No Spot      PS87 or PROSTRIP	Heavy-Duty Stone, Tile & Grout Cleaner and/or Abrasive Surface Cleaner	Heavy-Duty Tile & Grout Cleaner	Porcelain & Ceramic Tile Cleaner or Tile & Stone Cleaner or Liquid Poulitice or Heavy Duty Acid Cleaner (HDAC)	Mr. Clean Neutral Floor Cleaner 409 Spic and Span Fantastic Comet Windex Lysol Soft Scrub Mr. Clean Magic Eraser Bar Keepers Friend
<b>Markers/Graffiti</b>	Felt Tip Ink Water Marker Permanent Fluorescent Pencil Crayon	PS87 or SR95   PS87	Heavy-Duty Sealer & Coating Stripper and/or Abrasive Surface Cleaner	Sealer & Coating Remover	Porcelain and Ceramic Tile Cleaner or Heavy Duty Acid Cleaner (HDAC)	Comet Soft Scrub Mr. Clean Neutral Floor Cleaner ZUD® Mr. Clean Magic Eraser Bar Keepers Friend
<b>Water-Based Agents</b>	Water Base Paint or Stain	PS87 or Deterdek	Heavy-Duty Sealer & Coating Stripper and/or Abrasive Surface Cleaner	Sealer & Coating Remover	Porcelain & Ceramic Tile Cleaner or Heavy Duty Acid Cleaner (HDAC) or Tile & Stone Cleaner	Mr. Clean Neutral Floor Cleaner Comet Mr. Clean Magic Eraser Bar Keepers Friend
<b>Tile Grout</b>	Cement Latex Polymer    Epoxy	Deterdek or PS87    EPOXYOFF	Sulfamic Acid Crystals Acidic Tile & Grout Cleaner Cement Grout Haze Remover Abrasive Surface Cleaner  Epoxy Grout Haze Remover Heavy-Duty Sealer and Coating Stripper	Sulfamic Acid Crystals or Cement Grout Haze Cleaner or Grout Haze Clean-Up® Sealer & Coating Remover	Heavy Duty Acid Cleaner (HDAC) or or Phosphoric Acid or  Epoxy Grout Film Remover	White Vinegar Lime-A-Way Mr. Clean Magic Eraser Bar Keepers Friend

\*For problem stains, it may be necessary to use an abrasive powder compound in conjunction with the above cleaners. Different grouts and job-site conditions will require/dictate which of these recommended products is used, always contact your cleaner manufacturer for specific instructions applicable to your situation.

To download a copy of "How to Care for Porcelain Stone® tile," be sure to visit our web site at CrossvilleInc.com.

While the "common cleaners" should not have any affect on the tile itself, many can adversely affect grouts by attacking the cement binders, affecting the color, or if sealer is used, deteriorating the sealer. Always check with you grout or sealer manufacturer to ensure compatibility of the cleaner.



# Tile Performance Data

Tile Performance Data

	Finish	Water Absorption	Deep Abrasion	Breaking Strength	Bond Strength	Wet Dynamic Coefficient of Friction	Facial Dimensions Range	Range of Thickness	Warpage (Diagonal)	Wedging	Frost Resistance	Chemical Resistance	Scratch Hardness
Porcelain Stone® Tile													
Access Point	(UPS)	< 0.50%	–	≥ 400 lbf	> 200 psi	.42 – .52	± 0.10%	0.025	± 0.20%	± 0.25%	Resistant	Unaffected	7
Alaska®	(UPS)	< 0.50%	–	≥ 450 lbf	> 200 psi	.42 – .52	± 0.10%	0.025	± 0.20%	± 0.25%	Resistant	Unaffected	7
Altered State	(UPS)	< 0.50%	–	≥ 450 lbf	> 200 psi	.42 – .52	± 0.10%	0.025	± 0.20%	± 0.25%	Resistant	Unaffected	7
Argent	(UPS)	< 0.50%	–	≥ 450 lbf	> 200 psi	.42 – .52	± 0.10%	0.025	± 0.20%	± 0.25%	Resistant	Unaffected	7
Argent	(HON)	< 0.50%	–	≥ 450 lbf	> 200 psi	.50 – .60	± 0.10%	0.025	± 0.20%	± 0.25%	Resistant	Unaffected	7
Basalt	(UPS)	< 0.50%	–	≥ 400 lbf	> 200psi	.50 – .60	± 0.15%	0.030	± 0.20%	± 0.25%	Resistant	Unaffected	7
Beljn	(UPS)	< 0.50%	–	≥ 450 lbf	> 200 psi	.50 – .60	± 0.10%	0.020	± 0.20%	± 0.30%	Resistant	Unaffected	7
Beljn	(EXT)	< 0.50%	–	≥ 450 lbf	> 200 psi	.60 – .70	± 0.10%	0.020	± 0.20%	± 0.30%	Resistant	Unaffected	7
Bluestone	(HON)	< 0.50%	–	> 450 lbf	> 200 psi	.42 – .52	± 0.10%	0.020	± 0.20%	± 0.25%	Resistant	Unaffected	7
Bluestone	(UPS)	< 0.50%	–	≥ 450 lbf	> 200 psi	.50 – .60	± 0.10%	0.020	± 0.20%	± 0.25%	Resistant	Unaffected	7
Civilization	(UPS)	< 0.50%	–	≥ 450 lbf	> 200 psi	.50 – .60	± 0.15%	0.025	± 0.20%	± 0.30%	Resistant	Unaffected	7
Civilization	(SPO)	< 0.50%	–	≥ 450 lbf	> 200 psi	.42 – .52	± 0.15%	0.025	± 0.20%	± 0.30%	Resistant	Unaffected	7
Classic Grooves	(UPS)	< 0.50%	–	≥ 450 lbf	> 200 psi	.42 – .52	± 0.10%	0.020	± 0.20%	± 0.25%	Resistant	Unaffected	7
Color Blox® 2.0	(UPS)	< 0.50%	–	≥ 450 lbf	> 200 psi	.50 – .60	± 0.25%	0.035	± 0.20%	± 0.20%	Resistant	Unaffected	7
Cross-Colors Mingles													
- Polished	(PO)	< 0.20%	< 175	≥ 300 lbf	> 200 psi	.31 – .41	± 0.15%	0.015	± 0.20%	± 0.30%	Resistant	Unaffected	7
- Unpolished	(UPS)	< 0.20%	< 175	≥ 300 lbf	> 200 psi	.50 – .60	± 0.15%	0.015	± 0.20%	± 0.30%	Resistant	Unaffected	7
- Cross-Slate®	(CS)	< 0.20%	< 175	≥ 300 lbf	> 200 psi	.50 – .60	± 0.15%	N/A	± 0.20%	± 0.30%	Resistant	Unaffected	7
- Cross-Tread®	(CTS)*	< 0.20%	< 175	≥ 300 lbf	> 200 psi	.50 – .60	± 0.15%	N/A	± 0.20%	± 0.30%	Resistant	Unaffected	7
Cotto Moderno	(UP)	< 0.50%	–	≥ 400 lbf	> 200 psi	.60 – .70	± 0.25%	0.300	± 0.20%	± 0.50%	Resistant	Unaffected	7
Gotham®	(UPS)	< 0.50%	–	≥ 400 lbf	> 200 psi	.50 – .60	± 0.15%	0.025	± 0.20%	± 0.35%	Resistant	Unaffected	7
Java Joint	(UPS)	< 0.50%	–	≥ 450 lbf	> 200 psi	.42 – .52	± 0.15%	0.020	± 0.20%	± 0.30%	Resistant	Unaffected	7
Main Street	(UPS)	< 0.50%	–	≥ 400 lbf	> 200 psi	.58 – .68	± 0.15%	0.020	± 0.20%	± 0.25%	Resistant	Unaffected	7
Moonstruck	(HON)	< 0.50%	–	≥ 450 lbf	> 200 psi	.42 – .52	± 0.10%	0.025	± 0.20%	± 0.25%	Resistant	Unaffected	7
Moonstruck	(UPS)	< 0.50%	–	≥ 450 lbf	> 200 psi	.50 – .60	± 0.10%	0.025	± 0.20%	± 0.25%	Resistant	Unaffected	7
Native Metal (field tile)	(UPS)	< 0.50%	–	≥ 450 lbf	> 200 psi	.50 – .60	± 0.10%	0.025	± 0.20%	± 0.25%	Resistant	Unaffected	7
Nest®	(UPS)	< 0.50%	–	≥ 450 lbf	> 200 psi	.42 – .52	± 0.10%	0.035	± 0.20%	± 0.25%	Resistant	Unaffected	7
Notorious®	(HON)	< 0.50%	–	≥ 450 lbf	> 200 psi	.42 – .52	± 0.10%	0.025	± 0.20%	± 0.25%	Resistant	Unaffected	7
Notorious®	(UPS)	< 0.50%	–	≥ 450 lbf	> 200 psi	.50 – .60	± 0.10%	0.025	± 0.20%	± 0.25%	Resistant	Unaffected	7
Owen Stone	(LTR)	< 0.50%	–	≥ 450 lbf	> 200 psi	.42 – .52	± 0.10%	0.035	± 0.20%	± 0.25%	Resistant	Unaffected	7
Owen Stone	(EXT)	< 0.50%	–	≥ 450 lbf	> 200 psi	.60 – .70	± 0.10%	0.035	± 0.20%	± 0.25%	Resistant	Unaffected	7
Portugal	(UPS)	< 0.50%	–	≥ 450 lbf	> 200 psi	.50 – .60	± 0.10%	0.020	± 0.20%	± 0.30%	Resistant	Unaffected	7
Portugal	(EXT)	< 0.50%	–	≥ 450 lbf	> 200 psi	.60 – .70	± 0.10%	0.020	± 0.20%	± 0.30%	Resistant	Unaffected	7
Ready to Wear	(UPS)	< 0.50%	–	≥ 400 lbf	> 200 psi	.50 – .60	± 0.15%	0.020	± 0.20%	± 0.35%	Resistant	Unaffected	7
Retro Active 2.0	(PO)	< 0.20%	< 175	≥ 300 lbf	> 200 psi	.31 – .41	± 0.20%	0.020	± 0.20%	± 0.30%	Resistant	Unaffected	7
Retro Active 2.0	(UPS)	< 0.20%	< 175	≥ 300 lbf	> 200 psi	.50 – .60	± 0.20%	0.020	± 0.20%	± 0.30%	Resistant	Unaffected	7
Retro Active 2.0	(PTN)	< 0.20%	–	≥ 300 lbf	> 200 psi	.42 – .52	± 0.20%	0.020	± 0.20%	± 0.30%	Resistant	Unaffected	7
Shades 2.0	(SPO)	< 0.50%	–	≥ 450 lbf	> 200 psi	.42 – .52	± 0.10%	0.025	± 0.20%	± 0.20%	Resistant	Unaffected	7
Shades 2.0	(UPS)	< 0.50%	–	≥ 450 lbf	> 200 psi	.50 – .60	± 0.10%	0.025	± 0.20%	± 0.25%	Resistant	Unaffected	7
Shades 2.0	(PTN)	< 0.50%	–	≥ 450 lbf	> 200 psi	.42 – .52	± 0.10%	0.025	± 0.20%	± 0.25%	Resistant	Unaffected	7
SpeakEasy	(UPS)	< 0.50%	–	≥ 450 lbf	> 200 psi	.50 – .60	± 0.10%	0.035	± 0.20%	± 0.25%	Resistant	Unaffected	7
State of Grace	(SAT)	< 0.50%	–	≥ 450 lbf	> 200 psi	.31 – .41	± 0.10%	0.020	± 0.20%	± 0.25%	Resistant	Unaffected	7
State of Grace	(UPS)	< 0.50%	–	≥ 450 lbf	> 200 psi	.42 – .52	± 0.10%	0.020	± 0.18%	± 0.08%	Resistant	Unaffected	7
Stones at Large	(PO)	< 0.20%	–	≥ 35 N/mm2	> 200 psi	.42 – .52	± 0.18%	0.020	± 0.18%	± 0.08%	Resistant	Unaffected	7
Stones at Large	(UP)	< 0.20%	–	≥ 35 N/mm2	> 200 psi	.42	± 0.18%	0.020	± 0.20%	± 0.30%	Resistant	Unaffected	7
Stone Fiction	(UPS)	< 0.50%	–	≥ 450 lbf	> 200 psi	.42 – .52	± 0.10%	0.030	± 0.20%	± 0.25%	Resistant	Unaffected	7
Stone Fiction	(EXT)	< 0.50%	–	≥ 450 lbf	> 200 psi	.60 – .70	± 0.10%	0.030	± 0.20%	± 0.25%	Resistant	Unaffected	7

Test results available on request.

Like any material, Crossville® tile can become slippery when wet. We recommend that care be taken to keep the surface dry.

**Color reproduction in the photography in this catalog is representative only. Slight variation is inherent in fired porcelain and natural stone. Before selecting a color, contact your local representative for live samples or order online at crossvilleinc.com**

\* The increased real world traction of these types of surfaces cannot be fully realized by any current DCOF testing methodology due to their exaggerated facial structures.

## Wet Area Use For Mosaic Tiles

Crossville® produces mosaic tiles with the Cross-Sheen® finish. The ANSI A326.3 Wet Dynamic COF is ≥ 0.42. Their small sizes ensure frequent grout joints which provides traction and drainage.

Crossville cannot control situations involving incorrect installation, improper slope to the drain for elimination of standing water, and poor surface cleaning.

This information is provided so that customers may make a realistic and informed decision when comparing Crossville's mosaic to other tile products in wet area environments, such as residential/commercial bathrooms, showers, and interior pool decks.

## Shade & Texture Index

<b>V1 = Uniform Appearance</b>	Differences among pieces from the same production run are minimal.
<b>V2 = Slight Variation</b>	Clearly distinguishable differences in texture and/or pattern within similar colors.
<b>V3 = Moderate Variation</b>	While the colors and/or textures present on a single piece of tile will be indicative of the colors and/or textures to be expected on the other tiles, the amount of colors and/or texture on each piece may vary significantly. It is recommended that the range be viewed before selection.
<b>V4 = Substantial Variation</b>	Random color and/or texture differences from tile to tile, so that one tile may have totally different colors and/or textures from that on other tiles. Thus, the final installation will be unique. It is recommended that the range be viewed before selection.

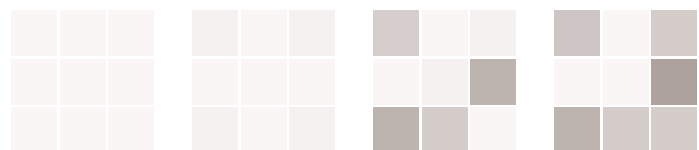

V1 V2 V3 V4

Inspect products upon delivery and for best results, blend tile from several cartons during installation.

# Crossville Appendix



## DEFINITIONS

**Bullnose\*** – Rounded convex trim used to provide a smooth, rounded edge for countertops, stair steps, and building corners. This is the most used trim shape for wall tile installations. Wall tile bullnose is sometimes referred to as surface cap. It has one rounded finished edge on the tile and can be used horizontally or vertically. Left Bullnose Corner & Right Bullnose Corner are also referred to as Double Bullnose.

**Calibrated Tile** – Tiles that have been sorted to meet a pre-determined acceptance of variable range in size. Crossville® recommends a minimum grout joint of 3/16 inch.

**Cross-Sheen® (UPS)** – An invisible, integrated treatment that protects surfaces from the defacing effects of scuffs, stains, and even permanent marker and graffiti while imparting a subtle, color-enhancing glow.

**Cross-Slate® (CS)** – The Cross-Slate® finish combines the rustic and textured feel of slate with the through-body color and durability of Porcelain Stone® for strong commercial value where enhanced traction is needed. Cross-Slate is recommended for high-traffic interior and exterior walking surfaces in both residential and commercial environments.

**Cross-Tread® (CTS)** – Enhanced traction and ease of maintenance make this texture a suitable choice for wet and greasy interior floor areas and exterior walking surfaces. The Cross-Tread® surface pattern is eye-catching, making it a great option for transitional areas and for use as an accent tile.

**Cove Base (Standard, round top)\*** – This cove base has a rounded finished top like bullnose and is used as a cove base in areas that will not have wall tile installed above it.

**Cove Base (Universal, flat top)\*** – This cove base has a finished, flat top. It can be used alone or with tile stacked on top. Exception: Color By Numbers® cove base has an unglazed, flat top.

**Dynamic Coefficient of Friction (DCOF)** – Sometimes called kinetic coefficient of friction. This is the ratio of the force necessary to keep a surface already in motion sliding over another divided by the weight (or normal force) of an object. This force is a materials property of the two surfaces. DCOF is usually less than SCOF for the same materials. Contaminants such as dirt, water, soap, oil, or grease can change this value.

**Exterior (EXT)** – A textured finish designed for exterior walking surfaces in residential and commercial environments where enhanced traction is desired. Exterior products are also suitable for interior paving, especially in wet areas.

**FeatherSoft** - This finish has an extraordinarily touchable surface.

**Honed (HON)/Semi-Polished (SPO)** – A uniform, semi-polished finish that results from mechanically altering the surface.

**Leathered Finish (LTR)** – Crossville® Leathered finish creates a subtle glow, visual depth, and a smooth feel. The finish is achieved by running diamond-tipped brushes over the surface of fired porcelain tile, resulting in an incredibly soft feel and tremendous visual richness. While our Leathered finish may be soft to the touch, the DCOF remains high, making it suitable for residential and commercial interior floor and wall applications and exterior vertical surfaces.

**Modular** – Tiles of various dimensions are sized so that they may be installed together in patterns with a common specified joint width. The difference between Actual and Nominal is the grout joint.

**Patterned (PTN)** – A repeated, decorative texture or finish created for visual interplay and/or interest.

**Pearlescent (PRL)** – A soft and subtle light-reflecting finish created through advanced glazing and decoration techniques

**Polished (PO)** – Polished Porcelain Stone® is a practical alternative to natural stone with its attractive, mirror-like finish and can be used with other surface textures to increase visual interplay and interest. Polished finish adds a look of elegance and sophistication to interior floors and interior and exterior walls. Polished finish is not recommended for wet areas where standing water may occur or for exterior horizontal and/or walking surfaces.

**Rectified/Cross-Grid®** – A tile that has had all edges mechanically finished to achieve a more precise facial dimension. 3-4mm grout joint recommended.

**Satin (SAT)** – A smooth, semi-matte finish that results from mechanically altering the surface.

**Textured (TX)** – The rustic appearance and texture of natural slate designed for improved traction on exterior walking surfaces.

**Through-body Color** – The color of the tile is the same through and through.

**Unpolished (UPS)** – Cross-Sheen® finish imparts a subtle glow to an unpolished surface that enhances color and allows scuffs, stains, and even permanent marker and graffiti to be easily removed. Unpolished with Cross-Sheen® finish is appropriate for high-traffic interior floors and walls where low maintenance is desired. Unpolished with Cross-Sheen® finish is not recommended for wet areas where standing water may occur or for exterior horizontal and/or walking surfaces.

**Unpolished (UP)** – A subtle, unaltered finish that may incorporate subtle variations in texture or gloss.

### \*Bullnose and Cove Base Diagrams

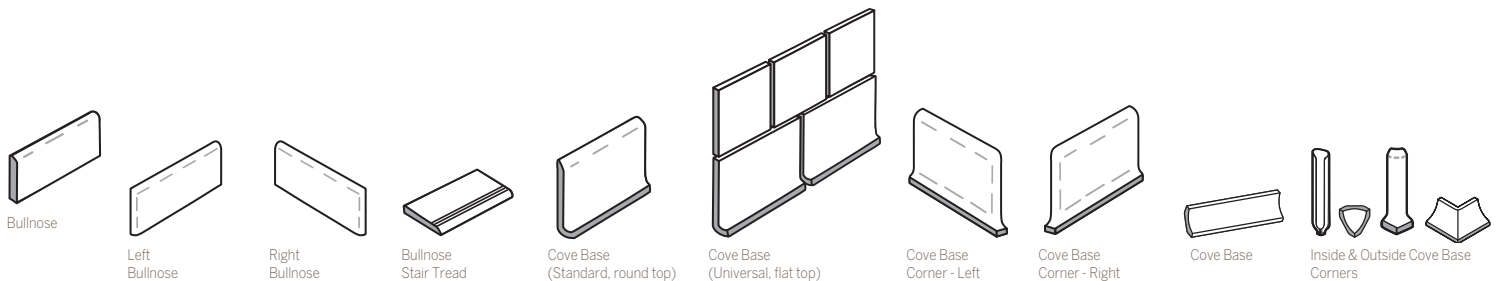





## Sample Express

**Order your samples quickly and easily online at [CrossvilleInc.com](http://CrossvilleInc.com)**

We offer a variety of sizes and shipping options to satisfy your project needs.

You may also place sample orders through your Crossville representative, by emailing [Samples@CrossvilleInc.com](mailto:Samples@CrossvilleInc.com) or calling **800.221.9093**

## CrossvilleInc.com

If you want a better idea of what Crossville tile would look like in a particular room setting, visit our website at [CrossvilleInc.com](http://CrossvilleInc.com) and try Cross-Vision. This powerful software tool allows you to visualize different types of Crossville tile in kitchens, bathrooms, dining rooms, and other living areas. In addition, our website features comprehensive information about Crossville's entire portfolio of products, including tile, trim, borders, and accents.

You can also download detailed care and maintenance instructions for our various products, or browse electronic versions of Crossville's product brochures. So whether you need information about Crossville products or tile in general, please visit us at [CrossvilleInc.com](http://CrossvilleInc.com).

\* Information here is subject to change. Please refer to [CrossvilleInc.com](http://CrossvilleInc.com) for the latest, most accurate information.



PO Box 1168, Crossville, TN 38557

Phone 931.484.2110

Fax 931.456.2956

[Crossc@CrossvilleInc.com](mailto:Crossc@CrossvilleInc.com)

[CrossvilleInc.com](http://CrossvilleInc.com)

Trade Organizations



Wet Dynamic Coefficient of Friction information gathered as a result of DCOF Acu Test™

All products manufactured by Crossville® contain pre-consumer recycled content. Globally sourced products contain varied amounts of recycled content.